

# R2 Ranch "Source For Success" Sale

## October 11, 2003

*1 p.m. • at the Guadalupe Cattle Co., New Braunfels, Texas*



---

**Selling 75 Lots of Red Brangus,  
Red Angus and Angus Plus**



# Welcome To R2 Ranch

R2 Ranch "Source For Success" Sale

Red Brangus • Red Angus • Angus Plus



***I would like to welcome everyone to our Third Annual "Source for Success Sale."*** Things continue to change, and I think improve around the R2 Ranch. I want to produce heat tolerant red cattle that will work with no pampering and minimal inputs, and still yield and grade. We are trying to register all of our cattle in the ARBA, RAAA and IRBBA as eligible. We will have information on sale day as to which cattle are registered with which associations.

We now ultrasound all of our yearling cattle to get carcass information. We need to know what is working. Doug and I appreciate hearing from our customers when the cattle work out great, but we need to know what doesn't work too, so that each year there will be less that doesn't work. To that end, the ranch is moving most of its Red Brangus to spring calving, (a number of them will winter calve this year). And also in the name of what works, we are feeding our cattle less every year and still getting what I think are good weaning weights — averaging over 560 pounds on our spring '03 Red Brangus /Angus Plus bulls. I think we have a great set of cattle to sell to you this year. I hope you like the cattle, I would happy to keep any of the females we are selling today in the herd.

We are all going to miss John Joyce and the help he gave our program and the interest he was starting to take in our red, Brahman-influenced cattle. Fortunately, with Doug Marburger now being fully integrated into our operation, he has been able to take some of the load off of me in preparing for this sale. Doug, Charles Atkinson and I have selected the cattle for our '04 show string. I look forward to another successful season in the show ring. Once again we will not be showing any Red Brangus females as "Your Source for Success," we shouldn't be out there competing against you.

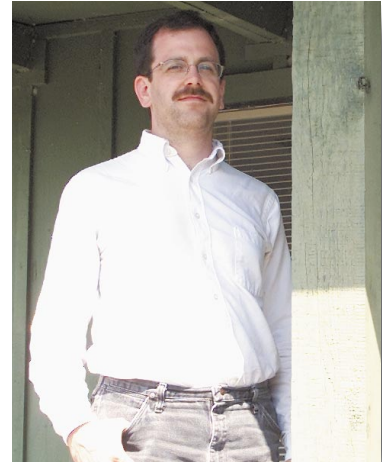

**Richard Luciano**



I want to let everyone know how we are going to be running the R2 Ranch Junior Jackpot this year. On the advice of last year's judge, Carlos Guerra and the late John Joyce, we are going to be changing the prize money around some. We will still have three belt buckles—one each for Grand Champion, Reserve Grand Champion and Showmanship. But this year there will prize money for Showmanship as well. The suggestion was made that not everyone can afford the best heifer out there and rewarding a job well done is important. I wholeheartedly agree. But I want to make sure that everyone knows that the 2003 Grand Champion sold for \$2,450 and the 2002 Reserve Grand Champion sold for \$1,000. The high selling animal is not always the best.

Next year's Junior Jackpot will be held April 24, 2004. Eligibility will be limited to members of the AJRBA, JRBA, and IJRBA. The member must also qualify under the Houston Livestock Show's eligibility requirements. The heifer must not have won the R2 Ranch Junior Jackpot before. If a heifer won reserve previously that animal is only eligible for Grand Champion prize money, not money in classes, divisions, Reserve Grand Championship or Showmanship awards. The heifer must be under three years of age. If the heifer is over 22 months of age, she must either be bred, have a calf at side of less than 150 days of age, or have been part of an embryo transfer program within the previous 120 days. Eligible cattle include all females sold by R2 Ranch, LLC, calves born to bred females sold by R2 Ranch, LLC, and calves born to R2 branded heifers by R2 branded bulls or any bulls owned (including fractionally) by R2 Ranch. Prize money in 2004 will be: \$7,500 for the Grand Champion; \$5,000 for Showmanship; \$3,750 for Reserve Grand Champion; \$500 per division winner; \$100 per class winner; and \$50 second in class.

Thank you and I hope you like our cattle,

Richard Luciano, owner





**Doug Marburger**

this opportunity to get some of the best genetics in the Red Brangus/Red Angus breeds.

I look forward to seeing you at the sale on October 11. If I can be of any help, please give me a call.

Doug Marburger, R2 Ranch Manager

## **Be With Us On Sale Day!**

I am very excited to present to you the offering for our Third Annual "Source For Success" Sale. During the past year, several people have wanted to come and pick show heifers and bred or open replacement heifers to buy private treaty. I have told them we are selling all our females through our production sale in October. Well, October is here and we are proud to offer you the "top of the crop." They have not been picked over. This is a true production sale. Every animal in the sale has been bred and raised by R2 Ranch and has come out of the best bloodlines in the breed. We welcome you to come and see for yourself.

I believe the future for Red Brangus/Red Angus is a bright one. We have had a great amount of interest in our red cattle, both from commercial cattlemen and registered breeders as well. I think the news is finally getting around that these red-hided cattle are working—in the pasture, the feedyard, and especially on the dinner plate. One proof of this is that several marketing alliances active in the beef industry today are requiring that their calves be sired by Red Angus-influenced bulls. As demand for Red Brangus/Red Angus-influenced cattle gains momentum, we as seedstock producers are sitting in the drivers seat. Don't miss

## *Meet the R2 Ranch Crew*



*From left Bob  
Toussaint, Tommy  
Camacho, Ricky  
Camacho, Doug  
Marburger and  
Pedro Tello.*



R2 Ranch "Source For Success" Sale

# General Information

Red Brangus • Red Angus • Angus Plus



## R2 Ranch Third Annual "Source For Success" Sale

**Saturday, October 11, 2003**

**1 p.m. • at the Guadalupe Cattle Co. Sale Facility  
New Braunfels, Texas**

**Selling 75 Lots of Red Brangus, Red Angus and Angus Plus  
24 Show Heifer Prospects and Open Heifers  
39 Bred Heifers • 12 Herd Sire Prospects**

### • Sale Day Phones •

(830) 629-0779 • (973) 216-5289  
(210) 389-3008

### • R2 Ranch, LLC •

For More Information, Contact:  
Doug Marburger, R2 Ranch Manager  
800 R2 Ranch Rd. • Kingsbury, TX 78638  
(210) 389-3008 • (866) RED-COWS  
cdmarburger@hotmail.com

### • Auctioneer •

Bill Lefty, Roseville, CA

### • Sale Headquarters •

Holiday Inn, New Braunfels  
(830) 625-8017

### • Herd Health •

R2 Ranch is brucellosis certified free  
#933612139 and TB accredited.

A supplement sheet will be available sale  
day with current weights and updates.

### • Catalog & Photography •

Reata Advertising • (210) 408-7120

### • Terms & Conditions •

Refer to page 35.

### • Schedule of Events •

#### Friday, October 10, 2003

1 p.m. - 6 p.m. - Viewing of Sale Cattle

#### Saturday, October 11, 2003

9 a.m. - Coffee and Donuts  
9 a.m. - 12 noon - Viewing of Sale Cattle  
12 noon - Lunch

**1 p.m. - Source For Success Sale**



**Please bring your sale catalog to the sale.**

## Buyer Incentives

#### • Semen With Purchase

With the purchase of each female lot in the R2 Ranch Sale, October 11, 2003, buyers will receive two (2) units of semen on any Red Brangus or Red Angus reference sire indicated with an asterisk in the 2003 R2 Ranch Sale catalog reference sire listing on pages 32-34. •

#### • Third Annual Junior Jackpot April 24, 2004

Every heifer purchased by a junior member from the R2 Ranch program is eligible to compete at this exclusive show. The R2 Ranch Junior Jackpot is an annual event designed to benefit junior members of the Red Brangus and Red Angus Association. •

**Map to sale site located on page 36.**





# Spring '03 Show Heifer Prospects

R2 Ranch "Source For Success" Sale

Red Brangus • Red Angus • Angus Plus



## Spring 2003 Open Show Heifer Prospects Lots 1-14

We feel like this group of heifers has tremendous potential in the show ring as well as in the pasture. They not only look extra special, but they are out of some of the most elite bloodlines in the Red Brangus and Red Angus breeds. Purchase of one of these heifers could give you a competitive edge in next year's R2 Junior Jackpot.

### LOT 1 Ms R2 27N

R#: **120620** Calved: **3/9/03** **Red Brangus**  
Percentage: **BR 25%** Herd ID: **27N** Breeding: **Open**

- Deep red
- Very clean

PEDIGREE		Neo-Sho Economizer E373
	<u>M&amp;M Monument Crusade 75</u>	Lman N-Bar 9266
	<b>M&amp;M Crusader 548/0</b>	JRC's Timber Creek 40/0
	<u>M&amp;M Ms. 548/2</u>	M&M Ms 354/8
		Leachman Better Hvy 8041
	<u>Mears Better Heavy 324</u>	Lman Princess 9005
	<b>Ms Dogwood Creek 27/9</b>	PFR Oscars IMP 77/5
	<u>Miss Dogwood Creek 40/2</u>	Miss Dogwood Creek 10/0
	EPDs: BW: -1.06 WW: 21.8 YW: 23.8 Milk: 5.8 TM: 16.7 BWM: 0.83	
	Performance: BW: 86 (112) WW: 531 (103)	

Purchaser \_\_\_\_\_ \$ \_\_\_\_\_

### LOT 2 Ms R2 Crusader 317N

R#: **120619** Calved: **2/17/03** **Red Brangus**  
Percentage: **BR 37.5%** Herd ID: **317N** Breeding: **Open**

PEDIGREE		Neo-Sho Economizer E373
	<u>M&amp;M Monument Crusade 75</u>	Lman N-Bar 9266
	<b>M&amp;M Crusader 548/0</b>	JRC's Timber Creek 40/0
	<u>M&amp;M Ms. 548/2</u>	M&M Ms 354/8
		Mr. Section M 1/0
	<u>Mr Hook M 52/3</u>	Miss Fishhook 565/0
	<b>Miss Hook M 3/7</b>	Mr. Hook M 56/2
	<u>Miss Hook M 89/5</u>	Miss Hook M 67/0
	EPDs: BW: -2.88 WW: 19.0 YW: 15.8 Milk: 6.8 TM: 16.3 BWM: 0.24	
	Performance: BW: 75 (98) WW: 542 (105)	

Purchaser \_\_\_\_\_ \$ \_\_\_\_\_

- Growthy
- Straight top-line



**LOT 3****Ms R2 Dynas 655N**

R#: **120621** Calved: **2/27/03** **Red Brangus**  
 Percentage: **BR 25%** Herd ID: **655N** Breeding: **Open**

- Dark red
- Straight top

**PEDIGREE**

BUF CRK Dynamics 3820  
**BUF CRK Dynaband 5612**  
 BUF CRK Anabanda 4487  
 M&E Mr. Duke 70/0  
**M&M Ms 66/5**  
 Miss Mae 6/6

RCN Dynamo 732  
 BUF CRK Primrose 3150  
 BUF CRK New Vision 3639  
 BUF CRK Anabanda 2661  
 JK Super Extra's 18/6  
 Miss Thompson 70/6  
 Mr. Buck 66/1  
 Miss Ella 2/2

EPDs: BW: -0.25 WW: 6.4 YW: -3.8 Milk: -4.0 TM: -0.8 BWM: -0.58  
 Performance: BW: 70 (91) WW: 537 (104)

Purchaser \_\_\_\_\_ \$ \_\_\_\_\_

**LOT 4****Ms R2 Mountaineer 91N**

R#: **120634** Calved: **3/10/03** **Red Brangus**  
 Percentage: **BR 25%** Herd ID: **91N** Breeding: **Open**

**PEDIGREE**

Lchmn Gold Robber 1909E  
**Glacier Mountaineer 160**  
 Glacier Osce 233  
 PFR Oscars IMP 77/5  
**Miss Dogwood Creek 9/1**  
 Miss Dogwood Creek 61/8

Lman King Rob 8621  
 Leachman Larkaba 6384  
 Glacier Top Point  
 Glacier Osce  
 PFR Oscar Ninth's 15/5  
 Miss PFR 111/2  
 OK Extra Special 28614/  
 Miss Dogwood Creek 22/6

EPDs: BW: -1.34 WW: 7.4 YW: 2.6 Milk: 5.9 TM: 9.6 BWM: 0.12  
 Performance: BW: 75 (98) WW: 557 (108)

Purchaser \_\_\_\_\_ \$ \_\_\_\_\_

**LOT 5****Ms R2 Hooker 98N**

R#: **120622** Calved: **2/22/03** **Red Brangus**  
 Percentage: **BR 25%** Herd ID: **98N** Breeding: **Open**

- Very growthy

**PEDIGREE**

BUF CRK Dynamics 3820  
**BUF CRK Dynaband 5612**  
 BUF CRK Anabanda 4487  
 CMR's Extra Powerhouse  
**Miss Hook M 98/5**  
 Miss Fishhook 565/0

RCN Dynamo 732  
 BUF CRK Primrose 3150  
 BUF CRK New Vision 3639  
 BUF CRK Anabanda 2661  
 OK Envoy Extraordinary 64/7  
 Miss Oakway 658/0  
 PFR Triple Crown 01's 4  
 Miss -G- 00/9

EPDs: BW: 1.38 WW: 17.1 YW: 10.5 Milk: 5.6 TM: 14.1 BWM: 0.85  
 Performance: BW: 80 (104) WW: 630 (122)

Purchaser \_\_\_\_\_ \$ \_\_\_\_\_



**R<sup>2</sup>**  
*Spring '03 Show Heifer Prospects*



## LOT 6 Ms R2 193N

R#: **120635** Calved: **3/19/03** **Red Brangus**  
 Percentage: **BR 25%** Herd ID: **193N** Breeding: **Open**

**PEDIGREE**

Glacier Marias 548 LCC Heaven or Bust 1000B  
 Glacier Rebalas  
**Leachman Marias 1628K** Lchmn Horsepower 1030E  
TJS Powerfully Rewarding Lchmn Firefly D1133  
CMR's Extra Powerhouse OK Envoy Extraordinary 64/7  
**Miss Section M 193/B** Miss Oakway 658/0  
Miss Section M 193/8 PFR OS Likeness 153/1  
 Super Ruby ER 603/6

EPDs: BW: 1.09 WW: 31.1 YW: 34.6 Milk: 11.1 TM: 26.6 BWM: -0.13  
 Performance: BW: 90 (118) WW: 564 (110)

Purchaser \_\_\_\_\_ \$ \_\_\_\_\_

- Dark red heifer



## LOT 7 Ms R2 Goldie 403N

R#: **120623** Calved: **2/28/03** **Red Brangus**  
 Percentage: **BR 25%** Herd ID: **403N** Breeding: **Open**

**PEDIGREE**

M&M Monument Crusade 75 Neo-Sho Economizer E373  
 Lman N-Bar 9266  
**M&M Crusader 548/0** JRC's Timber Creek 40/0  
M&M Ms. 548/2 M&M Ms 354/8  
BHC Golden Boy Red Handford T.C.B.  
**M&M Goldie 403/8** BHC Lady Fortune  
Miss Pied Piper 340/3 Mr. TCR 34/4  
 Miss Pied Piper 528/6

EPDs: BW: 1.60 WW: 23.2 YW: 29.8 Milk: 2.9 TM: 14.4 BWM: -0.34  
 Performance: BW: 105 (137) WW: 594 (115)

Purchaser \_\_\_\_\_ \$ \_\_\_\_\_

- Lots of bone
- Very growthy
- Very clean



## LOT 8 Ms R2 Little Style 240N

R#: **120618** Calved: **4/22/03** **Red Brangus**  
 Percentage: **BR 34%** Herd ID: **240N** Breeding: **Open**

**PEDIGREE**

GMT John Wayne 192 BHC Stryker  
 AHE Bertha 976  
**M&M Little John 30/8** M&M Ramrod Red 39/7  
M&M Ramrod's Red 30/0 Miss Twin Oaks 3/0  
Mr. HS New Style 155/21 Windac Mr. Predominant  
 Miss H.S. 155/9  
**M&M Style 240/7** M&M Dividend  
M&M Ms. 24/0 Miss Hudson Creek 219/9

EPDs: BW: 4.17 WW: 41.6 YW: 33.1 Milk: 10.1 TM: 30.9 BWM: -1.32  
 Performance: BW: 85 (111) WW: 617 (100)

Purchaser \_\_\_\_\_ \$ \_\_\_\_\_

- Deep, deep red heifer
- Very flashy



**LOT 9****Ms R2 523N**

R#: **120625** Calved: **4/16/03** **Red Brangus**  
 Percentage: **BR 18.8%** Herd ID: **523N** Breeding: **Open**

- Long
- Moderate framed

**PEDIGREE**

M&M Monument Crusade 75 Neo-Sho Economizer E373  
 Lman N-Bar 9266  
**M&M Crusader 548/0** JRC's Timber Creek 40/0  
M&M Ms. 548/2 M&M Ms 354/8  
 Lman Crusader 8690  
Neo-Sho Economizer E373 Neo-Sho W226  
**M&M Ms 523/7** Red Quantock 144W  
Miss Pied Piper 352/3 Miss Pied Piper 615/6

EPDs: BW: 0.31 WW: 24.2 YW: 26.1 Milk: 3.8 TM: 15.8 BWM: 1.44  
 Performance: BW: 80 (104) WW: 540 (94)

Purchaser \_\_\_\_\_ \$ \_\_\_\_\_

**LOT 10****Ms R2 531N**

R#: **120624** Calved: **3/8/03** **Red Brangus**  
 Percentage: **BR 23.5%** Herd ID: **531N** Breeding: **Open**

**PEDIGREE**

GMT John Wayne 192 BHC Stryker  
 AHE Bertha 976  
**M&M Little John 30/8** M&M Ramrod Red 39/7  
M&M Ramrod's Red 30/0 Miss Twin Oaks 3/0  
 Red Handford T.C.B.  
BHC Golden Boy BHC Lady Fortune  
**M&M Special Gold 531/7** M&M Specials' 615/8  
M&M Specials 53/1 Miss Hudson Creek

EPDs: BW: 3.99 WW: 35.7 YW: 34.4 Milk: 8.0 TM: 25.9 BWM: -0.53  
 Performance: BW: 82 (107) WW: 533 (104)

Purchaser \_\_\_\_\_ \$ \_\_\_\_\_

**LOT 11****Ms R2 379N**

R#: **120626** Calved: **4/16/03** **Red Brangus**  
 Percentage: **BR 25%** Herd ID: **379N** Breeding: **Open**

- Deep red in color

**PEDIGREE**

BUF CRK Dynamics 3820 RCN Dynamo 732  
 BUF CRK Primrose 3150  
**BUF CRK Dynaband 5612** BUF CRK New Vision 3639  
BUF CRK Anabanda 4487 BUF CRK Anabanda 2661  
 Doc's Extra Magic 600/6  
Doc's Magic 900/0 Ruby's Extra Special 32  
**Miss TCR 5379** OK Extra Special 173/2  
Miss Pied Piper 757/7 Miss Pied Piper 501/5

EPDs: BW: 0.67 WW: 11.2 YW: 5.7 Milk: 1.1 TM: 6.7 BWM: -0.17  
 Performance: BW: 80 (104) WW: 608 (106)

Purchaser \_\_\_\_\_ \$ \_\_\_\_\_



**R<sup>2</sup>**  
*Spring '03 Show Heifer Prospects*



## LOT 12 Ms R2 Super Clean 679N

R#: **120615** Calved: **3/6/03** **Red Brangus**  
 Percentage: **BR 25%** Herd ID: **679N** Breeding: **Open**

PEDIGREE

M&M Style 571/6  
**M&M Trademark 768/9**  
Miss Red Excel 768/3  
BB 6015 BBred 6540  
**BB 6540 Super Bred 6799**  
BB 6129 BBred 6426

Mr. HC New Style 155/21  
 M&M Ms 73/2  
 Graham Excel 996  
 Ms. Redbird 76/8  
 BB 5236 BBred 6021  
 BB 5955 BBred 6271  
 BB 5750 Forager 6129  
 BB 8 BBred 6148

EPDs: BW: 1.73 WW: 15.6 YW: 11.9 Milk: 3.9 TM: 11.7 BWM: 0.07  
 Performance: BW: 70 (87) WW: 564 (107)

Purchaser \_\_\_\_\_ \$ \_\_\_\_\_

• Moderate framed



## LOT 13 Ms R2 871N

R#: **120616** Calved: **3/12/03** **Red Brangus**  
 Percentage: **BR 25%** Herd ID: **871N** Breeding: **Open**

PEDIGREE

Mr. Section M 68/7  
**Mr. Section M 631/5**  
Miss Section M 631/0  
BB 6015 BBred 6540  
**BB 6540 Superbbred 6871**  
BB 5955 BBred 6302

PFR OS Likeness 153/1  
 Miss 4J 68/1  
 CMR's Extra Powerhouse  
 Miss Section M 163/6  
 BB 5236 BBred 6021  
 BB 5955 BBred 6271  
 BB 8 BBred 5955

EPDs: BW: 0.13 WW: 15.5 YW: 8.1 Milk: 4.4 TM: 12.1 BWM: -0.32  
 Performance: BW: 120 (149) WW: 684 (130)

Purchaser \_\_\_\_\_ \$ \_\_\_\_\_

• Very feminine



## LOT 14 Ms R2 Lady 017N

R#: **120617** Calved: **2/24/03** **Red Brangus**  
 Percentage: **BR 25%** Herd ID: **017N** Breeding: **Open**

PEDIGREE

M&M Style 571/6  
**M&M Trademark 768/9**  
Miss Red Excel 768/3  
Larson Red Sun Rising  
**SRN Lady 9017**  
Red Cedar Lady Montana

Mr. HC New Style 155/21  
 M&M Ms 73/2  
 Graham Excel 996  
 Ms. Redbird 76/8  
 LMN Impressive Rob 1095B  
 Larson Cris 926  
 Red Cedar Montana  
 RC Lady Chinook

EPDs: BW: 1.73 WW: 15.6 YW: 11.9 Milk: 3.9 TM: 11.7 BWM: 0.07  
 Performance: BW: 90 (112) WW: 636 (121)

Purchaser \_\_\_\_\_ \$ \_\_\_\_\_

• Very feminine





# Fall '02 Show Heifer Prospects

R2 Ranch "Source For Success" Sale

Red Brangus • Red Angus • Angus Plus



## Fall 2002 Open Show Heifer Prospects Lots 15-24

This group of heifers is one breeding season older than the first group of show heifer prospects. Since they are quite a bit larger, we have had them at a professional fitter being halter broke. They will not be completely finished by sale time, but they should be started so a junior can handle them better.

### LOT 15 Ms R2 47M

R#: 120630 Calved: 10/26/02 Red Brangus  
Percentage: BR 36% Herd ID: 47M Breeding: Open

- Very clean made heifer

PEDIGREE		RABR None Better 413	Lman None Better 9604
			BB 5040 BBred 5841
	Mr Section M 991/8		Mr. Section M 68/7
		Miss Section M 991/E	Miss Section M 991/9
			PFR 21st's 623/5
		PFR X 623's 703/3	Miss PFR 541/9
	Miss R 47/6		Mr. Section M 68/7
		Miss Section M 991/2	Miss Section M 991/9
EPDs: BW: -0.91 WW: 19.6 YW: 9.9 Milk: 8.7 TM: 18.5 BWM: -0.89			
Performance: BW: 80 (100) WW: 590 (116)			

Purchaser \_\_\_\_\_ \$ \_\_\_\_\_



### LOT 16 Ms R2 69M

R#: 120631 Calved: 10/16/02 Red Brangus  
Percentage: BR 36% Herd ID: 69M Breeding: Open

- Outstanding heifer
- Beautiful, dark red color
- Growthy

PEDIGREE		M&M Ramrods Gold 30/7	BHC Golden Boy
			M&M Ramrod's Red 30/0
	M&M Prototype 2400		Mr. HS New Style 155/21
		M&M Style 240/7	M&M Ms. 24/0
			D.C. Producer 5/3
		DC Producer 22/5	Miss Dogwood Creek 35/0
	Ms Dogwood Creek 69/9		Dubina Farms Predom
		Miss Dogwood Creek 100/	Miss Dogwood Creek 41/2
EPDs: BW: 2.17 WW: 25.2 YW: 20.1 Milk: 6.4 TM: 18.9 BWM: 0.15			
Performance: BW: 90 (113) WW: 657 (129)			

Purchaser \_\_\_\_\_ \$ \_\_\_\_\_





## LOT 17 Ms R2 80M

R#: **120632** Calved: **10/9/02** **Red Brangus**  
 Percentage: **BR 23%** Herd ID: **80M** Breeding: **Open**

PEDIGREE

GMT John Wayne 192 BHC Stryker  
 AHE Bertha 976  
**M&M Little John 30/8** M&M Ramrod Red 39/7  
M&M Ramrod's Red 30/0 Miss Twin Oaks 3/0  
 Leachman Better Hvy 8041  
D.C. Producer 10/6 Miss Dogwood Creek 85/1  
**Ms Dogwood Creek 80/9** WMC Cash 715  
Miss Dogwood Creek 63/3 RCC Miss L- 57/5

EPDs: BW: 2.11 WW: 31.3 YW: 28.9 Milk: 6.3 TM: 21.9 BWM: -0.28  
 Performance: BW: 90 (113) WW: 643 (127)

Purchaser \_\_\_\_\_ \$ \_\_\_\_\_

- Deep-bodied and well-balanced
- Strong top-line
- Lots of bone, yet very feminine



## LOT 18 Ms R2 104M

R#: **120627** Calved: **9/10/02** **Red Brangus**  
 Percentage: **BR 23%** Herd ID: **104M** Breeding: **Open**

PEDIGREE

GMT John Wayne 192 BHC Stryker  
 AHE Bertha 976  
**M&M Little John 30/8** M&M Ramrod Red 39/7  
M&M Ramrod's Red 30/0 Miss Twin Oaks 3/0  
 Leachman Better Hvy 8041  
D.C. Producer 10/6 Miss Dogwood Creek 85/1  
**Ms Dogwood Creek 104/9** Mears Better Heavy 324  
Miss Dogwood Creek 36/7 Miss Dogwood Creek 24/6

EPDs: BW: 2.30 WW: 30.7 YW: 26.5 Milk: 7.7 TM: 23.0 BWM: -0.44  
 Performance: BW: 85 (106) WW: 602 (119)

Purchaser \_\_\_\_\_ \$ \_\_\_\_\_



## LOT 19 Ms R2 119M

R#: **120628** Calved: **10/12/02** **Red Brangus**  
 Percentage: **BR 36%** Herd ID: **119M** Breeding: **Open**

PEDIGREE

M&M Ramrod's Gold 30/7 BHC Golden Boy  
 M&M Ramrod's Red 30/0  
**M&M Prototype 2400** Mr. HS New Style 155/21  
M&M Style 240/7 M&M Ms. 24/0  
 Leachman Better Hvy 8041  
D.C. Producer 10/6 Miss Dogwood Creek 85/1  
**Ms Dogwood Creek 11/9** OK Extra Special 28614/  
Miss Dogwood Creek 54/8 Miss Dogwood Creek 30/6

EPDs: BW: 0.77 WW: 25.4 YW: 21.2 Milk: 7.2 TM: 19.8 BWM: -0.49  
 Performance: BW: 70 (88) WW: 586 (115)

Purchaser \_\_\_\_\_ \$ \_\_\_\_\_

- Beautiful heifer
- Much bone and capacity



**LOT 20****Ms R2 151M**R#: **120644**Calved: **9/30/02****Red Brangus**Percentage: **34%**Herd ID: **151M**Breeding: **Open**

- Very balanced heifer

**PEDIGREE****Mr Section M 991/8**RABR None Better 413Miss Section M 991/EPFR XL 403rd's 700/5**Miss R2 151/9**Miss R2 2/2

Lman None Better 9604

BB 5040 Bbred 5841

Mr. Section M 68/7

Miss Section M 991/9

PFR XL 403's 700/2

Miss PFR 325/5

Mr. Dogwood Creek 78/9

HEI Lillie Mae

EPDs: BW: -0.19 WW: 10.2 YW: 7.7 Milk: 4.5 TM: 9.6 BWM: -0.32  
 Performance: BW: 68 (85) WW: 561 (111)

Purchaser \_\_\_\_\_ \$ \_\_\_\_\_

**LOT 21****Ms R2 163M**R#: **892930**Calved: **10/4/02****Red Angus**Herd ID: **163M**Breeding: **Open**

- Excellent lines
- Broody and deep-bodied
- Very feminine

**PEDIGREE****BUF CRK Dynaband 5612**BUF CRK Dynamics 3820BUF CRK Anabanda 4487BJR Rambler 5162**QV Minervina 5162 K163**QV Minervina 1000 F22

RCN Dynamo 732

BUF CRK Primrose 3150

BUF XRK New Vision 3639

BUF CRK Anabanda 2661

FCC Rambo 502

BJR Goldi 355-1122

LCC Heaven or Bust 1000B

BKK Minervina 9624-D18

EPDs: BW: 0.2p WW: 34p YW: 58p Milk: 18p TM: 35  
 Performance: BW: 58 (100) YW: 469 (100)

Purchaser \_\_\_\_\_ \$ \_\_\_\_\_

**LOT 22****Ms R2 201M5**R#: **120629**Calved: **9/17/02****Red Brangus**Percentage: **BR 35%**Herd ID: **201M5**Breeding: **Open**

- Very Feminine
- Dam is probably best cow at R2
- Dam is one of our elite donor cows

**PEDIGREE****M&M Little John 30/8**GMT John Wayne 192M&M Ramrod's Red 30/0M&M's Main-Man 209/2**M&M Ms. 201/6**M&M Ms. 201/41

BHC Stryker

AHE Bertha 976

M&amp;M Ramrod Red 39/7

Miss Twin Oaks 3/0

Parthenon Headstart 649

Miss SR (3/8) 209/4

DBJ 025/1

Miss Graham Magic 9201

EPDs: BW: 1.89 WW: 34.7 YW: 27.6 Milk: 9.7 TM: 27.0 BWM: -0.95  
 Performance: BW: 87 (109) WW: 503 (99)

Purchaser \_\_\_\_\_ \$ \_\_\_\_\_



**R2**  
*Fall '02 Show Heifer Prospects*

**PUT IT IN YOUR PLANS...**  
**R2 Ranch Jackpot Futurity**  
**April 24, 2004**

**New premium payouts for 2004.**  
**Read about it on page 1 in**  
**Richard Luciano's welcome letter.**  
**Showmanship winner now**  
**receives premium payout!**





## LOT 23 Ms R2 280M

R#: **120633** Calved: **10/20/02** **Red Brangus**  
 Percentage: **BR 22%** Herd ID: **280M** Breeding: **Open**

PEDIGREE

**Larson Skyrocket 718**  
LARS Elzbth 877-914  
DBJ 025/1  
**M&M Ms 280/5**  
Miss Triple Crown 28/0

LMN Impressive Rob 1095B  
 Lman King Rob 8621  
 Leachman Firefly 7522  
 Del John 536-CIT-768  
 BCH Elzbth 2203-1375  
 JK Super Extra's 18/6  
 M&M Ms. 025/9  
 Mr. Triple W (3/4) 13/7  
 Red Angus Cow

EPDs: BW: -0.04 WW: 21.8 YW: 33.9 Milk: 8.0 TM: 18.9 BWM: 0.93  
 Performance: BW: 90 (113) WW: 570 (112)

Purchaser \_\_\_\_\_ \$ \_\_\_\_\_

- Thick and deep-bodied
- The late John Joyce picked her dam as the "best cow on the place"



## LOT 24 Ms R2 329M

R#: **120636** Calved: **9/21/02** **Red Brangus**  
 Percentage: **BR 37.5%** Herd ID: **329M** Breeding: **Open**

PEDIGREE

**Talento De RockBrook 895HC**  
RBR Miss Carrera 895E3  
D.C. Producer 63/5  
**Ms Dogwood Creek 23/9**  
Miss Dogwood Creek 30/3

Milky Way of Brinks 222B2  
 Miss BB Pine Drive 6611  
 Carrara of Brinks 66C2  
 Miss BB Idaho Jack 895Z  
 Dogwood Creek's Produce 4/1  
 Miss Dogwood Creek 53/7  
 WMC Cash 715  
 Miss Dogwood Creek 54/8

EPDs: BW: -0.59 WW: 6.5 YW: 3.5 Milk: 1.9 TM: 5.2 BWM: 0.55  
 Performance: BW: 70 (88) WW: 499 (98)

Purchaser \_\_\_\_\_ \$ \_\_\_\_\_

- Very feminine



## Second Annual R2 Ranch Junior Jackpot Futurity

R2 Ranch, LLC, hosted their second Red Brangus and Red Angus Junior Jackpot Futurity on April 26, 2003 at the Guadalupe Cattle Co. This futurity attracted several members of the American Junior Red Brangus Association and Junior Red Angus Association. Heifers shown in the futurity were purchased from R2 Ranch.

Charlotte Atkinson of Wharton, Texas won the futurity with her entry R2 Miss Extra Better 233M born March 1, 2002. The champion heifer was awarded a total of \$10,600. Mickey Ivey of Clyde, Texas exhibited the reserve grand champion with a February 6, 2002 heifer, R2 Miss Extra Better 193M. She received a total of \$5,100 for this reserve champion. The



Richard Luciano (far left) presents a \$10,000 check to Charlotte Atkinson of Wharton, Texas.



Mickey Ivey of Clyde, Texas, earned the reserve grand champion honors at the R2 Ranch Futurity.

exhibitors of the grand champion and reserve grand champion heifers also received belt buckles. In the showmanship division Bruce Wied of El Campo, Texas was selected champion showman and was presented a belt buckle. More the \$16,500 was paid to the junior exhibitors who participated in the futurity.



R2 Ranch "Source For Success" Sale

# Spring '02 Bred Heifers

Red Brangus • Red Angus • Angus Plus



## Spring 2002 Bred Heifers Lots 25-48

This is an excellent set of young heifers. They are confirmed pregnant and bred to calve from January 29, 2004 to March 30, 2004. They were synchronized and AI'd to top sires on April 24, 2003. Clean-up bulls were turned in May 7, 2003 and taken out on June 24, 2003.



### LOT 25 Ms R2 Forty Five 8M

R#: **120574** Calved: **2/13/02** **Red Brangus**  
Percentage: **BR 25%** Herd ID: **8M** Breeding: **Bred**

- Very deep-bodied
- AI'd on 4/24/03 to M&M Monument 14/0. Pasture exposed to M&M Crusader 548/0 from 5/7/03 to 6/24/03.

PEDIGREE		Lman Robin Hood 1174B	Lman King Rob 8621
			Leachman Prilark
	Lman Bandito Cinco 1780H		JTL 9004 King Kong
		Leachman Eleanor	PRF Eleanor L015
			PFR Oscar's Envoy 123/4
		OK Envoy Extraordinary 64/7	Miss Rafter Two 406/4
	Miss Dogwood Creek 8/1		PFR 816th's 273/2
		Miss PFR 493/6	Miss PFR 468/4
	EPDs: BW: 1.38 WW: 27.3 YW: 25.5 Milk: 3.9 TM: 17.5 BWM: -0.14		
	Performance: BW: 70 (91) WW: 511 (99)		

Purchaser \_\_\_\_\_ \$ \_\_\_\_\_



### LOT 26 Ms R2 36M

R#: **120637** Calved: **1/25/02** **Red Brangus**  
Percentage: **BR 25%** Herd ID: **36M** Breeding: **Bred**

- Clean underline
- AI'd on 4/24/03 to M&M Monument 14/0. Pasture exposed to M&M Crusader 548/0 from 5/7/03 to 6/24/03.

PEDIGREE		Glacier Marias 548	LCC Heaven or Bust 1000B
			Glacier Rebalas
	Leachman Marias 1628K		Lchmn Horsepower 1030E
		TJS Powerfully Rewarding	Lchmn Firefly D1133
			Dogwood Creek's Produce 4/1
		D.C. Producer 63/5	Miss Dogwood Creek 53/7
	Miss R2 36/9		OK Envoy Extraordinary 64/7
		Miss Dogwood Creek 8/1	Miss PFR 493/6
	EPDs: BW: 1.27 WW: 15.3 YW: 28.1 Milk: 5.1 TM: 12.7 BWM: 0.07		
	Performance: BW: 80 (99) WW: 463 (88)		

Purchaser \_\_\_\_\_ \$ \_\_\_\_\_





## LOT 27 Ms R2 Cassandra 047M

R#: **120573** Calved: **2/1/02** **Red Brangus**  
 Percentage: **BR 37%** Herd ID: **047M** Breeding: **Bred**

PEDIGREE

M&M Style 571/6 Mr. HC New Style 155/21  
M&M Trademark 768/9 M&M Ms 73/2  
Miss Red Excel 768/3 Graham Excel 996  
M&M Ramrods Gold 30/7 Ms. Redbird 76/8  
M&M Casandra 047/9 BHC Golden Boy  
M&M Lady Crusader 404 M&M Ramrod's Red 30/0  
 Neo-Sho Economizer E373  
 M&M Ms. 140/4

EPDs: BW: 2.83 WW: 30.7 YW: 23.2 Milk: 7.5 TM: 22.8 BWM: 0.03  
 Performance: BW: 75 (93) WW: 472 (90)

Purchaser \_\_\_\_\_ \$ \_\_\_\_\_

- Clean, deep-bodied
- AI'd on 4/24/03 to M&M Prototype 2400. Pasture exposed to Prototype 2400 from 5/7/03 to 6/24/03.



## LOT 28 Ms R2 50M

R#: **120639** Calved: **2/20/02** **Red Brangus**  
 Percentage: **3/8** Herd ID: **50M** Breeding: **Bred**

- Very clean, long and easy fleshing
- AI'd on 4/24/03 to Talento de RockBrook 895H3. Pasture exposed to Mr. R2 Special Edition 2011 from 5/7/03 to 6/24/03.

PEDIGREE

BHC Golden Boy Red Handford T.C.B.  
M&M Headstart 548/9 BHC Lady Fortune  
M&M Ms Headstart 548/ Parthenon Headstart 649  
D.C. Producer 63/5 M&M Ms 354/8  
Miss R2 50/9 Dogwood Creek's Produce 4/1  
Miss Dogwood Creek 86/1 Miss Dogwood Creek 53/7  
 PFR Oscars IMP 77/5  
 Miss Dogwood Creek 16/9

EPDs: BW: 3.13 WW: 20.0 YW: 23.4 Milk: 7.6 TM: 17.6 BWM: -0.12  
 Performance: BW: 77 (96) WW: 521 (99)

Purchaser \_\_\_\_\_ \$ \_\_\_\_\_

### • Semen With Purchase

With the purchase of each female lot in the R2 Ranch Sale, October 11, 2003, buyers will receive two (2) units of semen on any Red Brangus or Red Angus reference sire indicated with an asterisk in the 2003 R2 Ranch Sale catalog reference sire listing on pages 32-34.

## LOT 29 Ms R2 Special 54M

R#: **120575** Calved: **3/17/02** **Red Brangus**  
 Percentage: **BR 23%** Herd ID: **54M** Breeding: **Bred**

- Very gentle and feminine
- AI'd on 4/24/03 to M&M Ramrod's Gold 30/7. Pasture exposed to M&M Prototype 2400 from 5/7/03 to 6/24/03.

PEDIGREE

LMN Impressive Rob 1095B Lman King Rob 8621  
Larson Skyrocket 718 Leachman Firefly 7522  
LARS Elzbth 877-914 Del John 536-CIT-768  
M&M Specials' 615/8 BCH Elzbth 2203-1375  
M&M Specials 54/1 OK Extra Special 163/2  
4/3 Miss SR (3/8) 615/4  
 PRF Triple Crown 129/5  
 Miss Hudson Creek 204/8

EPDs: BW: -0.90 WW: 14.5 YW: 23.7 Milk: 12.5 TM: 19.7 BWM: 0.06  
 Performance: BW: 78 (102) WW: 501 (97)

Purchaser \_\_\_\_\_ \$ \_\_\_\_\_



## LOT 30 Ms R2 Chev 071M

R#: 120576 Calved: 2/16/02 Red Brangus  
Percentage: BR 25% Herd ID: 071M Breeding: Bred

- Clean lined
- AI'd on 4/24/03 to M&M Monument 14/0. Pasture exposed to M&M Crusader 548/0 from 5/7/03 to 6/24/03.

### PEDIGREE

Mr. HC New Style 155/21  
M&M Style 571/6  
M&M Ms 73/2  
M&M Trademark 768/9  
Graham Excel 996  
Miss Red Excel 768/3  
Ms. Redbird 76/8  
Forster Magnum 6142  
Red BBCC Presidio 5Z  
Forster Chev 9071  
Miss Forster CPR Top 591  
Ms Forster Dusty  
BJR Dusty 171  
Miss Forster Chevy 90

EPDs: BW: 1.73 WW: 15.6 YW: 11.9 Milk: 3.9 TM: 11.7 BWM: 0.07  
Performance: BW: 80 (99) WW: 513 (98)

Purchaser \_\_\_\_\_ \$ \_\_\_\_\_



## LOT 31 Ms R2 Hudson 72M

R#: 120577 Calved: 2/16/02 Red Brangus  
Percentage: BR 37.5% Herd ID: 72M Breeding: Bred

- Well balanced, feminine and very clean
- AI'd on 4/24/03 to Talento de RockBrook 895H3. Pasture exposed to Mr. R2 Special Edition 201L from 5/7/03 to 6/24/03.

### PEDIGREE

Red Handford T.C.B.  
BHC Golden Boy  
BHC Lady Fortune  
M&M Headstart 548/9  
Parthenon Headstart 649  
M&M Ms Headstart 548/  
M&M Ms 354/8  
PFR Oscars IMP 77/5  
Lemac Wrangler 4/807  
Miss Triangle 48/3  
M&M Ms 72/2  
RDH Dan 5/4  
Ms. T 12/5  
Miss Hudson Creek 217/9

EPDs: BW: -2.48 WW: -0.1 YW: -4.5 Milk: -1.7 TM: -1.7 BWM: -0.75  
Performance: BW: 76 (99) WW: 480 (93)

Purchaser \_\_\_\_\_ \$ \_\_\_\_\_



## LOT 32 Ms R2 Hudson 74M

R#: 120578 Calved: 2/18/02 Red Brangus  
Percentage: BR 37.5% Herd ID: 74M Breeding: Bred

- Well balanced and feminine
- AI'd on 4/24/03 to Talento de RockBrook 895H3. Pasture exposed to Mr. R2 Special Edition 201L from 5/7/03 to 6/24/03.

### PEDIGREE

Red Handford T.C.B.  
BHC Golden Boy  
BHC Lady Fortune  
M&M Headstart 548/9  
Parthenon Headstart 649  
M&M Ms Headstart 548/  
M&M Ms 354/8  
PFR Oscars IMP 77/5  
Lemac Wrangler 4/807  
Miss Triangle 48/3  
M&M Ms 72/4  
Mr. H.S.  
Miss Hudson Creek 213/9  
Miss Fishhook 273/5

EPDs: BW: -1.48 WW: 3.2 YW: 0.2 Milk: 0.5 TM: 2.1 BWM: -0.56  
Performance: BW: 90 (118) WW: 429 (83)

Purchaser \_\_\_\_\_ \$ \_\_\_\_\_



R2 Spring '02 Bred Heifers



## LOT 33 Ms R2 Extra Cinco 91M

R#: **120579** Calved: **3/3/02** **Red Brangus**  
 Percentage: **BR 25%** Herd ID: **91M** Breeding: **Bred**

PEDIGREE

Lman Robin Hood 1174B Lman King Rob 8621  
 Leachman Prilark  
**Lman Bandito Cinco 1780H** JTL 9004 King Kong  
Leachman Eleanor PRF Eleanor L015  
 PFR Oscar Ninth's 15/5  
PFR Oscars IMP 77/5 Miss PFR 111/2  
**Miss Dogwood Creek 9/1** OK Extra Special 28614/  
Miss Dogwood Creek 61/8 Miss Dogwood Creek 22/6

EPDs: BW: -1.40 WW: 19.9 YW: 20.7 Milk: 9.4 TM: 19.3 BWM: -0.16  
 Performance: BW: 70 (91) WW: 552 (107)

Purchaser \_\_\_\_\_ \$ \_\_\_\_\_

- AI'd on 4/24/03 to M&M Monument 14/0. Pasture exposed to M&M Crusader 548/0 from 5/7/03 to 6/24/03.



## LOT 34 Ms R2 Cinco Mary 110M

R#: **120581** Calved: **2/18/02** **Red Brangus**  
 Percentage: **BR 25%** Herd ID: **110M** Breeding: **Bred**

PEDIGREE

Lman Robin Hood 1174B Lman King Rob 8621  
 Leachman Prilark  
**Lman Bandito Cinco 1780H** JTL 9004 King Kong  
Leachman Eleanor PRF Eleanor L015  
 Mr. Section M 68/7  
Mr. Section M 199/0 Miss Section M 199/6  
**Miss Hook M 110/6** Mr. Hook M 2/7  
Miss Hook M 43/2 Miss Woods 2-23

EPDs: BW: -0.54 WW: 22.5 YW: 20.5 Milk: 8.1 TM: 19.3 BWM: -0.62  
 Performance: BW: 70 (91) WW: 531 (103)

Purchaser \_\_\_\_\_ \$ \_\_\_\_\_

- Very clean, good topline
- AI'd on 4/24/03 to M&M Monument 14/0. Pasture exposed to M&M Crusader 548/0 from 5/7/03 to 6/24/03.



## LOT 35 Ms R2 114M

R#: **120638** Calved: **4/8/02** **Red Brangus**  
 Percentage: **BR 36%** Herd ID: **72M** Breeding: **Bred**

PEDIGREE

BHC Golden Boy Red Handford T.C.B.  
 BHC Lady Fortune  
**M&M Ramrods Gold 30/7** M&M Ramrod Red 39/7  
M&M Ramrod's Red 30/0 Miss Twin Oaks 3/0  
 Dogwood Creek's Produce 4/1  
D.C. Producer 155/7 Miss Dogwood Creek 39/2  
**Miss R2 114/9** Lemac 350/6 1836 (CMS)  
Miss Dogwood Creek 8/2 Miss Dogwood Creek MA 1

EPDs: BW: 0.70 WW: 11.1 YW: 11.3 Milk: 4.2 TM: 9.7 BWM: -0.45  
 Performance: BW: 79 (98) WW: 519 (99)

Purchaser \_\_\_\_\_ \$ \_\_\_\_\_

- Framey
- AI'd on 4/24/03 to M&M Prototype 2400. Pasture exposed to M&M Prototype 2400 from 5/7/03 to 6/24/03.



## LOT 36 Ms R2 JW Amy 121M

R#: 120582 Calved: 2/18/02 Red Brangus  
Percentage: BR 25% Herd ID: 121M Breeding: Bred

- Very clean, growthy and deep red
- AI'd on 4/24/03 to M&M Monument 14/0.  
Pasture exposed to M&M Crusader 548/0 from 5/7/03 to 6/24/03.

PEDIGREE

M&M Style 571/6  
M&M Trademark 768/9  
Miss Red Excel 768/3  
GMT John Wayne 192  
M&M JW 1210  
Leachman Royal Amy 9121  
Mr. HC New Style 155/21  
M&M Ms 73/2  
Graham Excel 996  
Ms. Redbird 76/8  
BHC Stryker  
AHE Bertha 976  
Lchmn Mdln Hvywt 2463  
Leachman Royal Amy

EPDs: BW: 1.73 WW: 15.6 YW: 11.9 Milk: 3.9 TM: 11.7 BWM: 0.07  
Performance: BW: 78 (97) WW: 458 (87)

Purchaser \_\_\_\_\_ \$ \_\_\_\_\_

## LOT 37 Ms R2 Ramrod Style 240M

R#: 120583 Calved: 4/6/02 Red Brangus  
Percentage: BR 36% Herd ID: 240M Breeding: Bred

- Very clean, good topline
- Full sib to M&M Prototype 2400
- AI'd on 4/24/03 to Talento de RockBrook 895H3. Pasture exposed to Mr. R2 Special Edition 201L from 5/7/03 to 6/24/03

PEDIGREE

BHC Golden Boy  
M&M Ramrods Gold 30/7  
M&M Ramrod's Red 30/0  
Mr. HS New Style 155/21  
M&M Style 240/7  
M&M Ms. 24/0  
Red Handford T.C.B.  
BHC Lady Fortune  
M&M Ramrod Red 39/7  
Miss Twin Oaks 3/0  
Windar Mr. Predominant  
Miss H.S. 155/9  
M&M Dividend  
Miss Hudson Creek 219/9

EPDs: BW: 2.89 WW: 32.5 YW: 29.6 Milk: 11.0 TM: 27.2 BWM: -0.84  
Performance: BW: 74 (97) WW: 549 (107)

Purchaser \_\_\_\_\_ \$ \_\_\_\_\_

## LOT 38 Ms R2 Amazon 293M

R#: 120584 Calved: 2/10/02 Red Brangus  
Percentage: BR 25% Herd ID: 293M Breeding: Bred

PEDIGREE

Lman None Better 9604  
RABR None Better 413  
BB 5040 BBred 5841  
RN Umpire 318  
Miss Section M 293/9  
Super Ruby ER 603/6  
Leachman Better Hvy 8041  
Leachman Eleanor  
BB 1995 BBred 5040  
FN Chief 2330-2931  
Umpire 100Q 462-65FM75B  
PBC 373 CN 151  
OK Super Extra 563/1  
Ruby's Extra Special 32

EPDs: BW: 0.26 WW: 19.2 YW: 24.6 Milk: 12.9 TM: 22.4 BWM: -0.61  
Performance: BW: 70 (91) WW: 482 (94)

Purchaser \_\_\_\_\_ \$ \_\_\_\_\_

- Very clean, feminine
- AI'd on 4/24/03 to Talento de RockBrook 895H3.  
Pasture exposed to Mr. R2 Special Edition 201L from 5/7/03 to 6/24/03.

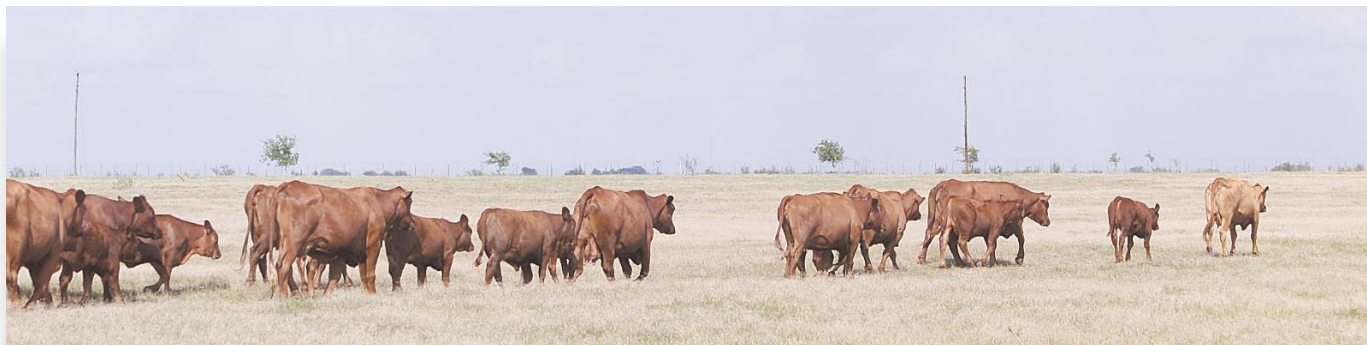

 Spring '02 Bred Heifers



## LOT 39 Ms R2 Hook M 317M

R#: **120585** Calved: **2/12/02** **Red Brangus**  
 Percentage: **BR 25%** Herd ID: **317M** Breeding: **Bred**

PEDIGREE

Lman Robin Hood 1174B  
**Lman Bandito Cinco 1780H**  
Leachman Eleanor  
Mr Hook M 52/3  
**Miss Hook M 3/7**  
Miss Hook M 89/5

Lman King Rob 8621  
 Leachman Prilark  
 JTL 9004 King Kong  
 PRF Eleanor L015  
 Mr. Section M 1/0  
 Miss Fishhook 565/0  
 Mr. Hook M 56/2  
 Miss Hook M 67/0

EPDs: BW: -2.93 WW: 17.2 YW: 18.2 Milk: 8.0 TM: 16.6 BWM: -0.61  
 Performance: BW: 75 (98) WW: 520 (101)

Purchaser \_\_\_\_\_ \$ \_\_\_\_\_

- Very deep-bodied, much capacity, easy keeper
- AI'd on 4/24/03 to M&M Monument 14/0. Pasture exposed to M&M Crusader 548/0 from 5/7/03 to 6/24/03.



## LOT 40 Ms R2 Oakway Better 380M2

R#: **120586** Calved: **2/6/02** **Red Brangus**  
 Percentage: **BR 25%** Herd ID: **380M2** Breeding: **Bred**

PEDIGREE

Lman None Better 9604  
**RABR None Better 413**  
BB 5040 BBred 5841  
Mr. Section M 68/7  
**Miss Section M 380/F**  
Miss Section M 380/3

Leachman Better Hvy 8041  
 Leachman Eleanor  
 BB 1995 BBred 5040  
 FN Chief 2330-2931  
 PFR OS Likeness 153/1  
 Miss 4 J 68/1  
 CMR's Extra Powerhouse  
 Miss 4-J 80/1

EPDs: BW: 0.68 WW: 21.6 YW: 18.6 Milk: 6.6 TM: 17.4 BWM: -0.91  
 Performance: BW: 71 (93) WW: 512 (100)

Purchaser \_\_\_\_\_ \$ \_\_\_\_\_

- Excellent Section M bloodlines, very clean
- AI'd on 4/24/03 to M&M Monument 14/0. Pasture exposed to M&M Crusader 548/0 from 5/7/03 to 6/24/03.



## LOT 41 Ms Lady Ramrod 404M

R#: **120587** Calved: **4/11/02** **Red Brangus**  
 Percentage: **BR 23.5%** Herd ID: **404M** Breeding: **Bred**

PEDIGREE

BHC Golden Boy  
**M&M Ramrods Gold 30/7**  
M&M Ramrod's Red 30/0  
Neo-Sho Economizer E373  
**M&M Lady Crusader 404**  
M&M Ms. 140/4

Red Handford T.C.B.  
 BHC Lady Fortune  
 M&M Ramrod Red 39/7  
 Miss Twin Oaks 3/0  
 Lman Crusader 8690  
 Neo-Sho W226  
 JRC's Timber Creek 40/0  
 M&M Ms. 14/0

EPDs: BW: 0.98 WW: 25.6 YW: 25.6 Milk: 7.2 TM: 20.0 BWM: -0.07  
 Performance: BW: 82 (107) WW: 549 (107)

Purchaser \_\_\_\_\_ \$ \_\_\_\_\_

- Very clean
- AI'd on 4/24/03 to M&M Headstart 548/9. Pasture exposed to M&M Crusader 548/0 from 5/7/03 to 6/24/03.



## LOT 42 Ms R2 Piper 523M

R#: 120588 Calved: 4/11/02 Red Brangus  
Percentage: BR 25% Herd ID: 523M Breeding: Bred

- Deep red color, moderate frame
- AI'd on 4/24/03 to M&M Monument 14/0.  
Pasture exposed to M&M Crusader 548/0  
from 5/7/03 to 6/24/03.

PEDIGREE

DC Producer 22/5  
Miss Dogwood Creek 35/0  
M&M Ms 523/7  
Miss Pied Piper 352/3

Red Handford T.C.B.  
BHC Lady Fortune  
M&M Ramrod Red 39/7  
Miss Twin Oaks 3/0  
Lman Crusader 8690  
Neo-Sho W226  
Red Quantock 144W  
Miss Pied Piper 615/6

EPDs: BW: 0.59 WW: 15.3 YW: 10.5 Milk: 2.2 TM: 9.9 BWM: 1.99  
Performance: BW: 76 (99) WW: 427 (83)

Purchaser \$

## LOT 44 Miss R2 764M

R#: 120590 Calved: 3/3/02 Red Brangus  
Percentage: BR 25% Herd ID: 764M Breeding: Bred

- Clean, deep-bodied
- AI'd on 4/24/03 to M&M Monument 14/0.  
Pasture exposed to M&M Crusader 548/0  
from 5/7/03 to 6/24/03.

PEDIGREE

TCR 7159  
Miss J.R. 1 5/6  
JWJ8 469 1676 1764  
JWJ 545 461 1676

Mr. ML X49  
Miss Vee 16/4  
Mr. H 10/1  
Miss Triple J 109/4  
BB 5236 BBred 6015  
Greer Luciana 7U  
MCRT Maxi-Bred 0029 545  
JWJ McCarty 5750 72 461

EPDs: BW: 0.35 WW: 6.1 YW: 0.4 Milk: -0.4 TM: 2.7 BWM: -0.06  
Performance: BW: 65 (81) WW: 542 (103)

Purchaser \$



## LOT 43 Ms R2 MA Double X 619M

R#: 120589 Calved: 2/21/02 Red Brangus  
Percentage: BR 37.5% Herd ID: 619M Breeding: Bred

- AI'd on 4/24/03 to M&M Prototype 2400. Pasture exposed to Mr. R2 Special Edition 201L from 5/7/03 to 6/24/03.

PEDIGREE

The X Bull 21/0  
PFR 21st's 509/6  
Miss PFR 112/6  
DC Producer 7/7  
Ms Dogwood Creek 61/9  
Miss Dogwood Creek 89/7

Lchm National 1704  
Miss Forty-Five 14/8  
PFR Oscar's Improver 30  
Miss PFR 153/3  
The X Bull 21/0  
Miss Dogwood Creek 52/8  
D.C. Producer 55/5  
Miss Dogwood Creek MA 1

EPDs: BW: -0.86 WW: 13.4 YW: 3.2 Milk: 6.0 TM: 12.6 BWM: 0.92  
Performance: BW: 82 (107) WW: 499 (97)

Purchaser \$

## LOT 45 Ms R2 Cinco Oak 769M

R#: 120591 Calved: 2/19/02 Red Brangus  
Percentage: BR 24.3% Herd ID: 769M Breeding: Bred

- AI'd on 4/24/03 to M&M Headstart 548/9. Pasture exposed to M&M Prototype 2400 from 5/7/03 to 6/24/03.

PEDIGREE

Lman Bandito Cinco 1780H  
Leachman Eleanor  
DBJ 025/1  
M&M Ms. 769/5  
Miss wM 76/9

Lman King Rob 8621  
Leachman Prilark  
JTL 9004 King Kong  
PRF Eleanor L015  
JK Super Extra's 18/6  
M&M Ms. 025/9  
JK 007's 76/7  
Miss Oak Creek 81/3

EPDs: BW: 0.10 WW: 27.3 YW: 30.5 Milk: 5.7 TM: 19.3 BWM: 0.20  
Performance: BW: 65 (85) WW: 448 (87)

Purchaser \$



R2  
Spring '02 Bred Heifers



## LOT 46 Ms R2 Anna Mark 848M

R#: **120594** Calved: **2/18/02** **Red Brangus**  
 Percentage: **BR 37%** Herd ID: **848M** Breeding: **Bred**

- Clean, growthy
- AI'd on 4/24/03 to M&M Prototype 2400. Pasture exposed to M&M Prototype 2400 from 5/7/03 to 6/24/03.

PEDIGREE

<p><u>M&amp;M Style 571/6</u></p> <p><b>M&amp;M Trademark 768/9</b></p> <p><u>Miss Red Excel 768/3</u></p> <p><u>M&amp;M Little John 30/8</u></p> <p><b>M&amp;M Anna 848</b></p> <p><u>M&amp;M Golden Anna 684/8</u></p>	<p>Mr. HC New Style 155/21</p> <p>M&amp;M Ms 73/2</p> <p>Graham Excel 996</p> <p>Ms. Redbird 76/8</p> <p>GMT John Wayne 192</p> <p>M&amp;M Ramrod's Red 30/0</p> <p>BHC Golden Boy</p> <p>M&amp;M Ms. 268/4</p>
--	---

EPDs: BW: 4.38 WW: 36.1 YW: 32.5 Milk: 7.5 TM: 25.5 BWM: -0.26  
 Performance: BW: 65 (81) WW: 475 (90)

Purchaser \_\_\_\_\_ \$ \_\_\_\_\_

## LOT 48 Ms R2 949M

R#: **120596** Calved: **2/24/02** **Red Brangus**  
 Percentage: **BR 37.5%** Herd ID: **949M** Breeding: **Bred**

- AI'd on 4/24/03 to Talento de RockBrook 895H3. Pasture exposed to Mr. R2 Special Edition 201L from 5/7/03 to 6/24/03.

PEDIGREE

<p><u>D.C. Producer 5/3</u></p> <p><b>DC Producer 22/5</b></p> <p><u>Miss Dogwood Creek 35/0</u></p> <p><u>Leachman - Mears 8/7</u></p> <p><b>Ms Dogwood Creek 94/9</b></p> <p><u>Miss Dogwood Creek 45/7</u></p>	<p>Red Handford T.C.B.</p> <p>BHC Lady Fortune</p> <p>M&amp;M Ramrod Red 39/7</p> <p>Miss Twin Oaks 3/0</p> <p>Mears Better Heavy 324</p> <p>Miss Dogwood Creek 18/7</p> <p>TRB 39/0</p> <p>Miss PFR 253/8</p>
---	--

EPDs: BW: -0.70 WW: 10.7 YW: 4.3 Milk: 2.3 TM: 7.7 BWM: 1.18  
 Performance: BW: 70 (91) WW: 429 (83)

Purchaser \_\_\_\_\_ \$ \_\_\_\_\_

## LOT 47 Ms R2 893M

R#: **120595** Calved: **2/24/02** **Red Brangus**  
 Percentage: **BR 37.5%** Herd ID: **893M** Breeding: **Bred**

- AI'd on 4/24/03 to Talento de RockBrook 895H3. Pasture exposed to Mr. R2 Special Edition 201L from 5/7/03 to 6/24/03.

PEDIGREE

<p><u>M&amp;M Style 571/6</u></p> <p><b>M&amp;M Trademark 768/9</b></p> <p><u>Miss Red Excel 768/3</u></p> <p><u>M&amp;M Monument Crusade 75</u></p> <p><b>M&amp;M Crusader 393</b></p> <p><u>M&amp;M Ms Main Line</u></p>	<p>Mr. HC New Style 155/21</p> <p>M&amp;M Ms 73/2</p> <p>Graham Excel 996</p> <p>Ms. Redbird 76/8</p> <p>Neo-Sho Economizer E373</p> <p>Lman N-Bar 9266</p> <p>M&amp;E Mr Duke 70/0</p> <p>Miss WF 113/9</p>
--	--

EPDs: BW: 1.58 WW: 26.3 YW: 22.5 Milk: 7.3 TM: 20.5 BWM: 0.18  
 Performance: BW: 87 (108) WW: 463 (88)

Purchaser \_\_\_\_\_ \$ \_\_\_\_\_





R2 Ranch "Source For Success" Sale

# Fall '01 Bred Heifers

Red Brangus • Red Angus • Angus Plus



## Fall 2001 Bred Heifers Lots 49-63

All confirmed safe in calf. Should calve November 20, 2003 to February 4, 2004. These heifers are NOT Official Brucellosis Calfhood Vaccinated. TAHC says that these heifers entering a brucellosis free herd in Texas, will not affect your free status since they are from our brucellosis free herd. However, they ARE NOT eligible for export to Mexico. Three states in the U.S. will not accept these heifers. Be sure to check your state regulations if you are not from Texas.

## LOT 49 Ms R2 Majors 8L

R#: 120600 Calved: 10/8/01 Red Brangus  
Percentage: BR 50% Herd ID: 8L Breeding: Bred

- Very clean, feminine
- AI'd on 2/13/03 to M&M Trademark 768/9. Pasture exposed to Mr. Section M 631/5 from 3/3/03 to 4/30/03.

PEDIGREE

Mr. Section M 68/7 PFR OS Likeness 153/1  
Miss 4J 68/1  
Mr. Section M 199/0 Mr. D-P 769/4 (MITRE)  
Miss Section M 199/6 Ruby ER 502/5  
Lemac 350/6 1836 (CMS) PFR Performer's 350/6  
Miss Dogwood Creek 8/2 Miss Fishhook 27/4  
Ms Dogwood Creek MA 1 45 Indian Divide 3/0  
Miss SR 237/1

EPDs: BW: -1.18 WW: 16.2 YW: 4.1 Milk: 4.3 TM: 12.4 BWM: 0.15  
Performance: BW: 75 (94) WW: 395 (78)

Purchaser \_\_\_\_\_ \$ \_\_\_\_\_

## LOT 50 Ms R2 Benjis 24L

R#: 120601 Calved: 8/16/01 Red Brangus  
Percentage: BR 25% Herd ID: 24L Breeding: Bred

- Very beautiful heifer
- Pasture exposed to Mr. Section M 991/8 from 3/3/03 to 4/30/03.

PEDIGREE

RABR None Better 413 Lman None Better 9604  
Mr Section M 991/8 BB 5040 BBred 5841  
Miss Section M 991/E Mr. Section M 68/7  
Miss Section M 991/9  
D.C. Producer 10/6 Leachman Better Hvy 8041  
Ms Dogwood Creek 24/9 Miss Dogwood Creek 85/1  
Miss Dogwood Creek 15/7 Leachman Heavenly 8141  
Miss Dogwood Creek 103/

EPDs: BW: -0.87 WW: 15.4 YW: 11.0 Milk: 7.2 TM: 14.8 BWM: 0.02  
Performance: BW: 69 (92) WW: 301 (81)

Purchaser \_\_\_\_\_ \$ \_\_\_\_\_

## LOT 51 Ms R2 57L

R#: 120602 Calved: 9/5/01 Red Brangus  
Percentage: BR 25% Herd ID: 57L Breeding: Bred

- Deep-bodied, growthy
- Pasture exposed to Mr. Section M 991/8 from 3/3/03 to 4/30/03.

PEDIGREE

Lman Robin Hood 1174B Lman King Rob 8621  
Lman Bandito Cinco 1780H Leachman Prilark  
Leachman Eleanor JTL 9004 King Kong  
Mr. Section M 199/0 PRF Eleanor L015  
Miss Hook M 57/2 Mr. Section M 68/7  
Miss Hook M 71/0 Miss Section M 199/6  
Miss Hook M 29/8

EPDs: BW: -1.13 WW: 19.0 YW: 19.5 Milk: 6.0 TM: 15.4 BWM: -0.29  
Performance: BW: 74 (93) WW: 389 (77)

Purchaser \_\_\_\_\_ \$ \_\_\_\_\_



## LOT 52 Ms R2 57L2

R#: **120603** Calved: **9/13/01** **Red Brangus**  
 Percentage: **BR 25%** Herd ID: **57L2** Breeding: **Bred**

<b>PEDIGREE</b>		<u>Red Handford T.C.B.</u>	FCC Rambo 502
	<b>BHC Golden Boy</b>		Red Six Mile Misty 625W
		<u>BHC Lady Fortune</u>	RCRA Wheel 'O Fortune
			AHE Fancy Lady 411
		<u>DBJ 025/1</u>	JK Super Extra's 18/6
	<b>M&amp;M Ms. 57/4</b>		M&M Ms. 025/9
		<u>Miss Jaynette 5/7</u>	Buck 61/0
			Miss Folks Little Bend
	EPDs: BW: 2.24 WW: 27.5 YW: 32.5 Milk: 4.1 TM: 17.8 BWM: -1.07		
	Performance: BW: 73 (91) WW: 399 (79)		
Purchaser _____		\$ _____	

- Balanced and clean
- Pasture exposed to Mr. Section M 991/8 from 3/3/03 to 4/30/03.



## LOT 53 Ms R2 141L

R#: **120598** Calved: **9/4/01** **Red Brangus**  
 Percentage: **BR 50%** Herd ID: **141L** Breeding: **Bred**

- AI'd on 2/13/03 to M&M Trademark 768/9. Pasture exposed to Mr. Section M 631/5 from 3/3/03 to 4/30/03.

<b>PEDIGREE</b>		<u>OK Super Extra 563/1</u>	OK Envoy Extraordinary 64/7
	<b>Kori's Superstar 3802/5</b>		Miss Rafter Two 56/3
		<u>Miss Korina 33/8</u>	Mr. D-P 769/4 (MITRE)
			Miss Flintrock 43/3
		<u>Mr. Hook M 2/7</u>	Mr. -G- 69/1
	<b>Miss Hook M 14/1</b>		Miss Fishhook 88/3
		<u>Miss Hook M 21/8</u>	PFR IMP. 77th's 156/1
			Miss 4J 86/2
	EPDs: BW: 3.48 WW: 29.0 YW: 24.3 Milk: 6.8 TM: 21.3 BWM: 0.52		
	Performance: BW: 95 (119) WW: 393 (77)		
Purchaser _____		\$ _____	



## LOT 54 Ms R2 150L

R#: **120640** Calved: **8/26/01** **Red Brangus**  
 Percentage: **BR 37%** Herd ID: **150L** Breeding: **Bred**

- Very feminine
- AI'd on 2/13/03 to M&M Trademark 768/9. Pasture exposed to Mr. Section M 631/5 from 3/3/03 to 4/30/03.

<b>PEDIGREE</b>		<u>PFR Performer's 350/6</u>	PFR Performer 32nd (CMS)
	<b>PFR Perf 407/3 (CMS)</b>		Miss C 1/2
		<u>Miss PFR 125/6</u>	PFR 76/0
			Miss PFR 87/9
		<u>BUF CRK CHF 824-1658</u>	BU CRK Chief 092-824
	<b>Miss R2 150/9</b>		BFLO CRK Carrie VC473
		<u>Miss PFR 618/4</u>	PFR IMP. 77th's 600/6
			Miss PFR 356/8
	EPDs: BW: -3.93 WW: -2.1 YW: -9.0 Milk: 0.1 TM: -1.0 BWM: 1.08		
	Performance: BW: 87 (116) WW: 391 (105)		
Purchaser _____		\$ _____	



**LOT 55 Ms R2 276L**

R#: **120641** Calved: **9/25/01** **Red Brangus**  
 Percentage: **BR 25%** Herd ID: **276L** Breeding: **Bred**

- Very clean
- Pasture exposed to Mr. Section M 991/8 from 3/3/03 to 4/30/03.

**PEDIGREE**

Lman Robin Hood 1174B Lman King Rob 8621  
 Leachman Prilark  
**Lman Bandito Cinco 1780H** JTL 9004 King Kong  
Leachman Eleanor PRF Eleanor L015  
 Dogwood Creek's Produce 4/1  
D.C. Producer 63/5 Miss Dogwood Creek 53/7  
**Miss R2 76/9** OK Extra Special 1632/4  
Miss Dogwood Creek 73/8 Miss DLB 52/6

EPDs: BW: -0.06 WW: 12.5 YW: 18.1 Milk: 3.5 TM: 9.7 BWM: -0.27  
 Performance: BW: 75 (100) WW: 426 (114)

Purchaser \_\_\_\_\_ \$ \_\_\_\_\_

**LOT 56 Ms R2 497GL**

R#: **120604** Calved: **10/8/01** **Red Brangus**  
 Percentage: **BR 25%** Herd ID: **497GL** Breeding: **Bred**

- Deep-bodied
- Pasture exposed to M&M Crusader 548/0 from 3/3/03 to 4/30/03.

**PEDIGREE**

Lman Robin Hood 1174B Lman King Rob 8621  
 Leachman Prilark  
**Lman Bandito Cinco 1780H** JTL 9004 King Kong  
Leachman Eleanor PRF Eleanor L015  
 PFR OS Likeness 153/1  
Mr. Section M 68/7 Miss 4J 68/1  
**Miss Section M 497/G** CMR's Extra Powerhouse  
Miss Section M 497/0 Ruby ER 307/2

EPDs: BW: -0.21 WW: 25.3 YW: 21.8 Milk: 6.6 TM: 19.3 BWM: -0.43  
 Performance: BW: 75 (94) WW: 433 (85)

Purchaser \_\_\_\_\_ \$ \_\_\_\_\_

**LOT 57 Ms R2 924L**

R#: **120642** Calved: **10/29/01** **Red Brangus**  
 Percentage: **BR 37.5%** Herd ID: **924L** Breeding: **Bred**

- Good topline, feminine neck
- Pasture exposed to M&M Crusader 548/0 from 3/3/03 to 4/30/03.

**PEDIGREE**

RABR None Better 413 Lman None Better 9604  
 BB 5040 Bbred 5841  
**Mr Section M 991/8** Mr. Section M 68/7  
Miss Section M 991/E Miss Section M 991/9  
 Dogwood Creek's Produce 4/1  
D.C. Producer 155/7 Miss Dogwood Creek 39/2  
**Miss R2 24/9** Dogwood Creek's Produce 4/1  
Miss Dogwood Creek 79/5 Miss Vee 82/5

EPDs: BW: -0.19 WW: 10.2 YW: 7.7 Milk: 4.5 TM: 9.6 BWM: -0.32  
 Performance: BW: 70 (93)

Purchaser \_\_\_\_\_ \$ \_\_\_\_\_



**R2**  
*Fall '01 Bred Heifers*



## LOT 58 Ms R2 C85L

R#: **892931** Calved: **11/9/01** **Red Angus**  
Herd ID: **C85L** Breeding: **Bred**

- AI'd on 2/13/03 to Buffalo Creek EBV 4668. Pasture exposed to Buffalo Creek Dynaband 5612 from 3/3/03 to 4/30/03.

PEDIGREE		RCRA Wheel 'O Fortune
	<u>BHC Stryker</u>	AHE Fancy Lady 411
	<b>GMT John Wayne 192</b>	AHE Thunderpride 460
	<u>AHE Bertha 976</u>	AHE Bertha 191
		Umpire 1000
	<u>ISR Son of Champions 562</u>	ISR Kuruba-209
	<b>Umpires Ms Brtie C85</b>	SC K392 Bartie C
	<u>MLC Ms Bartie C 543</u>	PBC 373 EF663
EPDs: BW: 0.1p WW: 20p YW: 32p Milk: 6p TM: 16		
Performance: BW: 60 (96) WW: 460 (100)		
Purchaser _____ \$ _____		

## LOT 59 Ms R2 221L

R#: **892932** Calved: **9/9/01** **Red Angus**  
Herd ID: **221L** Breeding: **Bred**

- AI'd on 2/13/03 to Cherokee Chief EBV 4668. Pasture exposed to Buffalo Creek Dynaband 5612 from 3/3/03 to 4/30/03.

PEDIGREE		OK Double Chief 4430
	<u>BFLO CR VC Chief 105</u>	MD Madcap RC237
	<b>Glacier Logan 210</b>	Creek Side Copper
	<u>Glacier Rebalas</u>	Glacier HI-RB-LS
		CV Licorice 93
	<u>AHE Licorice 9021</u>	HW Carolyn 870
	<b>JEM Firefly 221</b>	JRA Wrangler 999
	<u>TW Firefly 1338</u>	TW Firefly 754
EPDs: BW: -0.4p WW: 22p YW: 33p Milk: 18p TM: 29		
Performance: BW: 60 (94) WW: 506 (101)		
Purchaser _____ \$ _____		

## LOT 60 Ms R2 265L2

R#: **892934** Calved: **9/25/01** **Red Angus**  
Herd ID: **265L2** Breeding: **Bred**

- AI'd on 2/13/03 to Cherokee Chief 877. Pasture exposed to Buffalo Creek Dynaband 5612 from 3/3/03 to 4/30/03.

PEDIGREE		Beckton Lancer 9380
	<u>Beckton Lancer T A664</u>	Beckton Coca 9119 TJ
	<b>Beckton Lancer F442 T</b>	Beckton Dominor 9455
	<u>BKT Suffeina A828 DM</u>	BKT Suffeina 9493 TT
		Beckton Saber 6131B
	<u>Beckton Clipper 8496</u>	BKT Baya Vernice 5226
	<b>BKT Larkeisa A265 CL</b>	Beckton Trojan 5253
	<u>BKT Larkeisa 7032 TJ</u>	BKT Nept Larkisa 5482
EPDs: BW: n/a WW: n/a YW: n/a Milk: n/a TM: n/a		
Performance: BW: 68 WW: 411		
Purchaser _____ \$ _____		

## LOT 61 Ms R2 561L

R#: **892935** Calved: **10/2/01** **Red Angus**  
Herd ID: **561L** Breeding: **Bred**

- AI'd on 2/13/03 to Glacier EBV's Fire 228. Pasture exposed to LCC Marbleshooter 1027K from 3/3/03 to 4/30/03.

PEDIGREE		RCN Dynamo 732
	<u>BUF CRK Dynamics 3820</u>	BUF CRK Primrose 3150
	<b>BUF CRK Dynaband 5612</b>	BUF CRK New Vision 3639
	<u>BUF CRK Anabanda 4487</u>	BUF CRK Anabanda 2661
		BB 5236 BBred 6021
	<u>JEB 6021 Secret Weapon 277</u>	JEB 641 Beau 816
	<b>JEB 277 BBred 561</b>	BB 1995 BBred 5040
	<u>JEB 5040 Salee Taw 120</u>	KEE 239 Beau 609
EPDs: BW: 0.1p WW: 29p YW: 42p Milk: 10p TM: 24		
Performance: BW: 65 (106) WW: 539 (107)		
Purchaser _____ \$ _____		

**LOT 62 Ms R2 6852L**

R#: **892936** Calved: **8/29/01** **Red Angus**  
 Herd ID: **6852L** Breeding: **Bred**

- AI'd on 2/13/03 to Glacier EBV's Fire 228. Pasture exposed to LCC Marbleshooter 1027K from 3/3/03 to 4/29/03.

**PEDIGREE**

RCN Dynamo 732  
 BUF CRK Dynamics 3820  
 BUF CRK Primrose 3150  
**BUF CRK Dynaband 5612**  
 BUF CRK New Vision 3639  
 BUF CRK Anabanda 4487  
 BUF CRK Anabanda 2661  
 Lman Robin Hood 1174B  
 BIM Royal Flush  
 FHJ Melissa 18U5  
**BB 297 BBred 6852**  
 BB 5236 BBred 6026  
 BB 6026 Personality 6663  
 BB 1702 BBred 4093

EPDs: BW: 0.4p WW: 33p YW: 51p Milk: 14p TM: 30  
 Performance: BW: 45 (100) WW: 469 (100)

Purchaser \_\_\_\_\_ \$ \_\_\_\_\_

## R2 Heifer Named Grand Champion At National Show

Charlotte Atkinson, Wharton, Texas, showed a heifer purchased from R2 Ranch, to the Grand Champion Heifer honors at the 2003 National Red Brangus Show held in conjunction with the San Antonio Livestock Exposition.

**LOT 63 Ms R2 9121L**

R#: **892937** Calved: **9/28/01** **Red Angus**  
 Herd ID: **9121L** Breeding: **Bred**

- AI'd on 2/13/03 to Buffalo Creek EBV 4668. Pasture exposed to Buffalo Creek Dynaband 5612 from 3/3/03 to 4/30/03.

**PEDIGREE**

BHC Stryker  
 RCRA Wheel 'O Fortune  
**GMT John Wayne 192**  
 AHE Fancy Lady 411  
 AHE Bertha 976  
 AHE Thunder Pride 460  
 AHE Bertha 191  
 Midland Chief J4121  
 Lchmn MDLD Hvy Wt 2463  
 Leachman Anna 702  
**Lman Royal Amy 9121**  
 RCN Canyon Chief  
 Leachman Royal Amy  
 Leachman RL Amy 7044

EPDs: BW: 0.2p WW: 19p YW: 31p Milk: 10p TM: 19  
 Performance: BW: 65 (104) WW: 461 (92)

Purchaser \_\_\_\_\_ \$ \_\_\_\_\_



## R2 Ranch Fares Well At Spring Livestock Shows

Out on the show road this spring, R2 Ranch had exceptional showings at both the San Antonio Livestock Exposition and the Houston Livestock Show and Rodeo. In San Antonio at the National Red Brangus Show, R2 exhibited the Reserve Junior Champion Bull with Mr. R2 Special Edition 201L. Special Edition was also Reserve Junior Champion Bull at Houston. R2 None Better 351M was selected as the Reserve Calf Champion Bull in Houston. Both of these bulls have a future in the R2 breeding program.



**R2 None Better 351M**  
 Reserve Calf Champion Bull  
 Houston Livestock Show and Rodeo



**R2 Mr. Special Edition 201L**  
 National Reserve Junior Champion Bull  
 San Antonio Livestock Exposition  
 Reserve Junior Champion Bull  
 Houston Livestock Show and Rodeo

**R2**  
*Fall '01 Bred Heifers*





# Spring '02 Bulls

R2 Ranch "Source For Success" Sale

Red Brangus • Red Angus • Angus Plus



## Spring 2002 Bulls Lots 64-75

This is a tremendous set of young bulls. They will make excellent herd sires in any purebred operation or go to work in the pasture for the commercial cattleman.



### LOT 64 R2 Major John 18M

R#: 120605 Calved: 2/21/02 Red Brangus

Percentage: BR 25% Herd ID: 18M Bull

PEDIGREE		BHC Stryker	RCRA Wheel 'O Fortune
			AHE Fancy Lady 411
	GMT John Wayne 192		AHE Thunder Pride 460
		AHE Bertha 976	AHE Bertha 191
			Mr. Section M 68/7
		Mr. Section M 199/0	Miss Section M 199/6
	Miss Hook M 1/8		Mr. Fishhook 79/6
		Miss Hook M 54/9	Miss Fishhook 909/4
EPDs: BW: 0.27 WW: 26.7 YW: 25.1 Milk: 5.0 TM: 18.4 BWM: -1.55			
Performance: BW: 80 (100) WW: 568 (97) YW: 1037 (101)			

Purchaser \_\_\_\_\_ \$ \_\_\_\_\_



### LOT 65 R2 Hi Ho Boy 37M1

R#: 120606 Calved: 3/22/02 Red Brangus

Percentage: BR 25% Herd ID: 37M1 Bull

PEDIGREE		Holden Hi Ho 574	BJR Hi Ho 916
			Beckton Eola 2025 CB
	Holden Hi Ho 7151		Leachman Monu 2X 8096
		Double Fork 061C	Double Fork 010U
			Mr. TCR 718
		JRC's Timber Creek 40/0	Miss Box 0
	M&M Ms. 37/6		Buck 61/0
		Miss Jaynette 3/7	Miss 3/6
EPDs: BW: 0.09 WW: 12.8 YW: 11.1 Milk: 2.8 TM: 9.2 BWM: 0.59			
Performance: BW: 70 (88) WW: 528 (90) YW: 991 (97)			

Purchaser \_\_\_\_\_ \$ \_\_\_\_\_



## LOT 66 R2 Golden Style 143M

R#: 120607 Calved: 2/26/02 Red Brangus  
Percentage: BR 25% Herd ID: 143M Bull

PEDIGREE

Mr. HS New Style 155/21 Windac Mr. Predominant  
Miss H.S. 155/9  
M&M Style 571/6 RDH Dan 5/4  
M&M Ms 73/2 M&M Ms. Wrangler 44/2  
Red Price 631 Red High Price  
Forster Goldie 9143 Red 980-730  
Ms Forster Goldie 7145 Red Patriot 519  
Ms Forster Pay Day

EPDs: BW: 1.07 WW: 14.7 YW: 10.3 Milk: 1.5 TM: 8.8 BWM: -0.22  
Performance: BW: 97 (109) WW: 555 (94) YW: 1126 (105)

Purchaser \$



R<sup>2</sup> Spring '02 Bulls

## LOT 67 R2 156M

R#: 120643 Calved: 2/26/02 Red Brangus  
Percentage: BR 30% Herd ID: 156M Bull

PEDIGREE

D.C. Producer 5/3 Red Handford T.C.B.  
DC Producer 22/5 BHC Lady Fortune  
Miss Dogwood Creek 35/0 M&M Ramrod Red 39/7  
Miss Twin Oaks 3/0  
BU CRK CHF 824-1658 BU CRK Chief 092-824  
BFLO CRK Carie VC473  
Miss R2 156/9 PFR X 623's 703/3  
Miss R 47/6 Miss Section M 991/2

EPDs: BW: 0.27 WW: 5.4 YW: 0.2 Milk: 0.7 TM: 3.4 BWM: 1.13  
Performance: BW: 77 (87) WW: 635 (108) YW: 1068 (100)

Purchaser \$



## LOT 68 R2 Rocket JJ 179M

R#: 120608 Calved: 3/2/02 Red Brangus  
Percentage: BR 25% Herd ID: 179M Bull

PEDIGREE

BUF CRK Dynamics 3820 RCN Dynamo 732  
BUF CRK Primrose 3150  
BUF CRK Dynaband 5612 BUF XRK New Vision 3639  
BUF CRK Anabanda 4487 BUF CRK Anabanda 2661  
DBJ 025/1 JK Super Extra's 18/6  
M&M Ms 179/5 M&M Ms. 025/9  
Miss WF 117/9 PPF Paramount 718/7  
Miss Double J 51/5

EPDs: BW: 1.00 WW: 26.0 YW: 40.8 Milk: 8.8 TM: 21.8 BWM: 0.54  
Performance: BW: 90 (113) WW: 578 (99) YW: 985 (96)

Purchaser \$



Stop by...  
Visitors at  
the ranch  
are always  
welcome!



## LOT 69 R2 Ramrod John 197M

R#: 120609 Calved: 3/22/02 Red Brangus  
Percentage: BR 24% Herd ID: 197M Bull

PEDIGREE

BHC Golden Boy  
M&M Ramrods Gold 30/7  
M&M Ramrod's Red 30/0  
GMT John Wayne 192  
M&M J.W. 19/7  
Miss S-L 1/9

Red Handford T.C.B.  
BHC Lady Fortune  
M&M Ramrod Red 39/7  
Miss Twin Oaks 3/0  
BHC Stryker  
AHE Bertha 976  
Mr. -G- 204/3  
Miss QK 44/3

EPDs: BW: 0.73 WW: 21.2 YW: 21.1 Milk: 5.5 TM: 16.1 BWM: -2.04  
Performance: BW: 80 (100) WW: 620 (106) YW: 1035 (101)

Purchaser \_\_\_\_\_ \$ \_\_\_\_\_



## LOT 70 R2 Better Powerhouse 380M1

R#: 120610 Calved: 2/8/02 Red Brangus  
Percentage: BR 25% Herd ID: 380M1 Bull

PEDIGREE

Lman None Better 9604  
RABR None Better 413  
BB 5040 BBred 5841  
CMR's Extra Powerhouse  
Miss Section M 380/3  
Miss 4-J 80/1

Leachman Better Hvy 8041  
Leachman Eleanor  
BB 1995 BBred 5040  
FN Chief 2330-2931  
OK Envoy Extraordinary 64/7  
Miss Oakway 658/0  
PFR Oscar's Performer 2  
Miss 4J 255/7

EPDs: BW: 0.89 WW: 20.1 YW: 14.5 Milk: 7.8 TM: 17.8 BWM: -0.96  
Performance: BW: 75 (94) WW: 606 (104) YW: 1052 (103)

Purchaser \_\_\_\_\_ \$ \_\_\_\_\_



## LOT 71 R2 Stylin Rob 616M

R#: 120611 Calved: 2/13/02 Red Brangus  
Percentage: BR 25% Herd ID: 616M Bull

PEDIGREE

Mr. HS New Style 155/21  
M&M Style 571/6  
M&M Ms 73/2  
Lman King Rob 8621  
M&M Queen of Rob 616  
Leachman Samola 7801

Windac Mr. Predominant  
Miss H.S. 155/9  
RDH Dan 5/4  
M&M Ms. Wrangler 44/2  
Leachman Robust 7222  
Leachman Eleanor

EPDs: BW: 1.07 WW: 14.7 YW: 10.3 Milk: 1.5 TM: 8.8 BWM: -0.22  
Performance: BW: 93 (104) WW: 578 (98) YW: 1025 (96)

Purchaser \_\_\_\_\_ \$ \_\_\_\_\_



## LOT 72 R2 Stylin Diamond 626M

R#: 119271 Calved: 2/20/02 Red Brangus  
Percentage: BR 25% Herd ID: 626M Bull

### PEDIGREE

Mr. HS New Style 155/21 Windac Mr. Predominant  
M&M Style 571/6 Miss H.S. 155/9  
M&M Ms 73/2 RDH Dan 5/4  
DGR Diamond 018 M&M Ms. Wrangler 44/2  
M&M Diamond Lady 620 Lman None Better 9604  
Lman Prairie Pride 9430 BJR Mattie 002-1102  
Leachman Front Runner  
Leachman Prairie Pride 7094

EPDs: BW: 1.27 WW: 11.4 YW: 13.1 Milk: 1.2 TM: 6.9 BWB: -0.57  
Performance: BW: 100 (106) WW: 631 (100)

Purchaser \_\_\_\_\_ \$ \_\_\_\_\_



R2  
Spring '02 Bulls

## LOT 73 R2 Extra Better 631M

R#: 120612 Calved: 3/7/02 Red Brangus  
Percentage: BR 25% Herd ID: 631M Bull

### PEDIGREE

Lman None Better 9604 Leachman Better Hvy 8041  
RABR None Better 413 Leachman Eleanor  
BB 5040 BBred 5841 BB 1995 BBred 5040  
FN Chief 2330-2931  
CMR's Extra Powerhouse OK Envoy Extraordinary 64/7  
Miss Section M 631/5 Miss Oakway 658/0  
Miss Section M 163/6 JMB Red River Chief's O  
Miss 4J 63/1

EPDs: BW: 0.19 WW: 22.1 YW: 17.1 Milk: 11.4 TM: 22.4 BWB: -0.52  
Performance: BW: 76 (95) WW: 572 (98) YW: 1039 (101)

Purchaser \_\_\_\_\_ \$ \_\_\_\_\_



## LOT 74 R2 Ramrod Style 732M

R#: 120613 Calved: 3/30/02 Red Brangus  
Percentage: BR 34% Herd ID: 732M Bull

### PEDIGREE

BHC Golden Boy Red Handford T.C.B.  
M&M Ramrods Gold 30/7 BHC Lady Fortune  
M&M Ramrod's Red 30/0 M&M Ramrod Red 39/7  
Miss Twin Oaks 3/0  
Mr. HS New Style 155/21 Windac Mr. Predominant  
M&M Style 732/7 Miss H.S. 155/9  
RDH Dan 5/4  
M&M Ms 73/2 M&M Ms. Wrangler 44/2

EPDs: BW: -0.32 WW: 21.7 YW: 18.8 Milk: 5.8 TM: 16.7 BWB: -0.43  
Performance: BW: 80 (100) WW: 628 (107) YW: 1029 (100)

Purchaser \_\_\_\_\_ \$ \_\_\_\_\_





## LOT 75 R2 Rocket Style 803M

R#: 120614 Calved: 2/26/02 Red Brangus

Percentage: BR 23% Herd ID: 803M Bull

### PEDIGREE

Larson Skyrocket 718

LARS Elzbth 877-914

Mr. HS New Style 155/21

M&M Samantha Style

M&M Ms 880/3

Lman King Rob 8621

LMN Impressive Rob 1095B

Leachman Firefly 7522

Del John 536-CIT-768

BCH Elzbth 2203-1375

Windac Mr. Predominant

Miss H.S. 155/9

JRC's Timber Creek 40/0

Miss WM 88/0

EPDs: BW: 1.13 WW: 22.8 YW: 32.7 Milk: 6.5 TM: 17.9 BWM: 0.32

Performance: BW: 88 (110) WW: 582 (99) YW: 1031 (101)

Purchaser \_\_\_\_\_ \$ \_\_\_\_\_

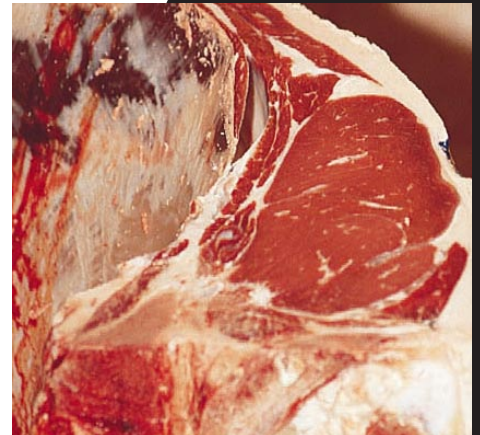

"At R2 Ranch we see the whole industry moving toward carcass quality," said Richard Luciano, owner.

"We have started testing our herd sires using GeneStar testing for tenderness and marbling. The tenderness test determines if an animal carries zero, one or two copies of a particular gene that influences tenderness. The same is true of the marbling test. These genes are not all that determines tenderness or marbling, but they provide us with another piece of the puzzle. We plan to expand our use of the tests over the next year," said Luciano.

With the industry leaning more and more to source verification, R2 Ranch plans to be on the cutting edge. "Our goal is to produce the best quality red cattle," said Luciano.



### From The Owner...

"We ultrasound all of our yearling cattle to get carcass information. We need to know what is working. Doug and I appreciate hearing from our customers when the cattle work out great, but we need to know what doesn't work too, so that each year there will be less that doesn't work. And also in the name of what works, we are feeding our cattle less every year and still getting what I think are good weaning weights - averaging over 560 pounds on our spring '03 Red Brangus /Angus Plus bulls. I think we have a great set of cattle to sell to you this year. I hope you like the cattle, I would happy to keep any of the females we are selling today in the herd."

—Richard Luciano



We have started testing our herd sires using the GeneStar test for marbling and tenderness genes.

## *Red Angus Sires...*

**Buffalo Creek Dynaband 5612** is sire that I have been very pleased with. Dynaband gives us low birth weights combined with performance, and the cattle are moderate and correct. Dynaband received one star for the marbling gene and two for the tenderness gene from GeneStar.

**Glacier Mountaineer 160** was purchased at the NILE in Billings, Montana as a bull calf. He has two copies of both the marbling and tenderness GeneStar genes. He has a wonderful phenotype. He is the smallest herd sire on the ranch, but he is siring performance. He sired the second high weaning Red Angus bull for us in our spring calf crop, R2 Mountain Man 705N. Look for Mountain Man in our show string in 2004. We look forward to watching his EPD proof improve.

**Leachman Bandito Cinco 1780H** is still my favorite of the six flushmates of Eleanor x Robin Hood that Leachman sold for an average of \$19,000. Cinco's EPDs keep getting better. He is below average for birth weight, while being in the top 10% for weaning weight and 5% for yearling weight. He is also in the top 10% for ribeye area and he has two stars on the GeneStar marbling test.

**Leachman MarbleShooter 1027K** is a carcass bull deluxe. He has great carcass EPDs and has two stars each for both marbling and tenderness.

**Leachman Marias 1628K** sired our high selling female last year. He sired performance and style, unfortunately the bull had a stroke and died earlier this year.

## *Off Percentage Sires...*

**M&M Prototype 2400** is an off percentage (approximately 3/8 Brahman) son of Ramrod's Gold 30/7 of moderate frame, who sires high performing cattle. He has two copies of the GeneStar tenderness gene. I like his calves a lot and he will clean-up almost all of our off percentage cows next spring.

**M&M Little John 30/8** is a former ARBA national champion. Little John has sired some calves that were too large for my taste, but as we have culled cows that produced excessive birth weights, we find many of Little John's calves are moderate. Little John is the only Red Brangus bull that we have tested that has two copies of both the marbling and the tenderness genes from GeneStar. Unfortunately, his libido has hurt him. He went over a fence to get to a cycling cow and the last things over the fence were his testicles. We haven't been able to collect any more semen since then. Although we hope he will come back into production.

## *Quarter Blood Sires...*

**M&M Crusader 548/0** is a 1/4 blood bull who was Reserve Grand Champion in Houston in 2002. He sires low birth weights and smaller mature cattle than 2002's Grand Champion, **M&M Headstart 548/9**. Both 548/0 and 548/9 have a place in our program. 548/9 puts more growth (both to weaning and maturity in cattle that need it). And 548/0 moderates those that need it.

**M&M Monument 14/0** is a bull that we sold to Brazil. I like his phenotype a lot, but the heifers selling in this sale are carrying his first calves so we will need to see how they turn out.

**Section M 991/8** is a 1/4 blood herd sire, we bought at Charlie Parker's sale. He is from Bruce Monroe's great 99 cow family and RA Brown None Better 413. The 99 cow family all but guarantees fertility.

## *Half Blood Sires...*

**M&M Trademark 768/9** is my favorite 1/2 blood sire today. We sold him to Australia last year, but we still have more than 1,000 straws of semen and are using him heavily. I predict he will produce our next 1/2 blood herd sire. It might even be one of those on the ground already. Trademark works, he settled cows consistently, he produces calves with growth and eye appeal. I plan to send a straw of his semen for GeneStar testing later this year.

**Mr Section M 631/5** is our senior resident 1/2 blood herd sire. He does a lot of things right, but I think we can do better. We have had a streak of bad luck with 1/2 blood herd sires. We have an F1 sire that we have started using, Mr. R2 Martanic F1 A13L, and a number of 1/2 blood bull calves looking to step up and take the places of TCR 7159 "Tabletop" who died; M&M Big Mac 15/9 who despite repeatedly passing BSEs would not settle cows; and M&M Style 571/6, who had a sheath infection and fertility problems.

## *Three-Eighths Herd Sires...*

**Talento de RockBrook 895H3** is a bull that I bought an interest in two years ago from Mike Wooten. Talento is a stout red bull from black Brangus parents. Talento has sired my best multi-generation 3/8 cattle.

**Mr. R2 Special Edition 201L** is a 3/8 x 5/8 bull out of M&M Ms. 201/41 (33/64 Brahman) and M&M Red Time Gold 52/7 (15/64 Brahman). This makes him an exact 3/8 x 5/8, but he is not IRBBA registered as his parents are off percentage animals.





# Red Angus Reference Sires

R2 Ranch "Source For Success" Sale

Red Brangus • Red Angus • Angus Plus



## RABR NONE BETTER 413

R# 478760

Born: 12/30/94

EPDs: BW: -0.4 WW: 40 YW: 63 Milk: 3 TM: 23 Stay: 8

Sire: Lman None Better 9604 Dam: BB 5040 BBred 5841 MGS: BB 1995 BBred 5040

## GLACIER LOGAN 210

R# 372629

Born: 2/7/92

EPDs: BW: -1.0 WW: 25 YW: 40 Milk: 24 TM: 37 Stay: 16

Sire: BLFO CR VC Chief 105 Dam: Glacier Rebalas MGS: Creek Side Copper

## GMT JOHN WAYNE 192

R# 437163

Born: 4/2/94

EPDs: BW: 2.9 WW: 29 YW: 46 Milk: 4 TM: 18 Stay: 7

Sire: BHC Stryker Dam: AHE Bertha 976 MGS: AHE Thunderpride 460

## BHC GOLDEN BOY

R# 405205

Born: 3/24/93

EPDs: BW: 4.5 WW: 19 YW: 33 Milk: 12 TM: 21 Stay: 6

Sire: Red Handford T.C.B. Dam: BHC Lady Fortune MGS: RCRA Wheel 'O Fortune

## LMAN BANDITO CINCO 1780H

R# 619741

Born: 3/24/98

EPDs: BW: 0.2 WW: 45 YW: 80 Milk: 18 TM: 40 Stay: 12

Sire: Lman Robin Hood 1174B Dam: Leachman Eleanor MGS: JTL 9004 King Kong

## LEACHMAN MARIAS 1628K

R# 714924

Born: 4/6/00

EPDs: BW: 3.0 WW: 34 YW: 58 Milk: 16 TM: 33 Stay: 12

Sire: Glacier Marias 548 Dam: TJS Powrfully Rewarding MGS: Lchmn Horsepower 1030E

## GLACIER MOUNTAINEER 160

R# 768130

Born: 3/4/01

EPDs: BW: 1.4 WW: 35 YW: 63 Milk: 30 TM: 47 Stay: 12

Sire: Lchmn Gold Robber 1909E Dam: Glacier Osce 233 MGS: Glacier Top Point

## LARSON SKYROCKET 718

R# 571784

Born: 2/12/97

EPDs: BW: -0.8 WW: 10 YW: 26 Milk: 21 TM: 26 Stay: 13

Sire: Lmn Impressive Rob 1095B Dam: LARS Elzbt 877-914 MGS: DEL John 536-CIT-768

## BUF CRK DYNABAND 5612

R# 674451

Born: 3/21/99

EPDs: BW: -0.5 WW: 39 YW: 60 Milk: 16 TM: 35 Stay: 10

Sire: BUF CRK Dynamics 3820 Dam: BUF CRK Anabanda 4487 MGS: BUF CRK New Vision 3639

## JDW CHEROKEE CHIEF 877

R# 447247

Born: 3/3/94

EPDs: BW: -1.4 WW: 33 YW: 51 Milk: 13 TM: 29 Stay: 6

Sire: JDW 159 Cher Chf 433 Dam: JDW 249 Chigapri 368 MGS: JDW 53 Chigaprid 249

## BECKTON LANCER F442 T

R# 533603

Born: 3/19/96

EPDs: BW: -0.8 WW: 32 YW: 53 Milk: 10 TM: 26 Stay: 9

Sire: Beckton Lancer T A664 Dam: BKT Suffeina A828 DM MGS: Beckton Dominor 9455

## BUF CRK EBV 4668

R# 574727

Born: 3/7/97

EPDs: BW: 0.4 WW: 22 YW: 43 Milk: 17 TM: 28 Stay: 10

Sire: Leachman EBV 6703 Dam: BUF CRK Pinemarie 3880 MGS: OK Double Chief 4430

## GLACIER EBV'S 228

R# 372647

Born: 2/18/92

EPDs: BW: -3.5 WW: 21 YW: 31 Milk: 15 TM: 25 Stay: 3

Sire: Leachman EBV 3531 Dam: Glacier Firefly MGS: Six Mile Iceberg 242S



R2 Ranch "Source For Success" Sale

# Red Brangus Reference Sires

Red Brangus • Red Angus • Angus Plus



## **M&M MONUMENT 14** (1/4)

R# 114052

Born: 3/6/00

EPDs: BW: 2.55 WW: 10.1 YW: 3.6 Milk: 6.4 TM: 11.4 BW Mat: -0.7

Sire: M&M Monument Crusade 75 Dam: M&M Ms. 14/0 MGS: M&M Dividend

## **DC PRODUCER 22/5** (3/8)

R# 87505

Born: 9/12/94

EPDs: BW: 0.54 WW: 10.8 YW: 0.3 Milk: 1.4 TM: 6.8 BW Mat: 2.25

Sire: D.C. Producer 5/3 Dam: Miss Dogwood Creek 35/0 MGS: PFR Triangle 019th's 44

## **M&M RAMRODS GOLD 30/7** (22%) R# 97677

Born: 3/12/97

EPDs: BW: 1.4 WW: 22.1 YW: 22.6 Milk: 8.3 TM: 19.4 BW Mat: -0.9

Sire: BHC Golden Boy Dam: M&M Ramrod's Red 30/0 MGS: M&M Ramrod Red 39/7

## **M&M LITTLE JOHN 30/8** (22%)

R# 107040

Born: 4/3/98

EPDs: BW: 3.97 WW: 40.2 YW: 29.5 Milk: 6.6 TM: 26.7 BW Mat: -1.85

Sire: GMT John Wayne 192 Dam: M&M Ramrod's Red 30/0 MGS: M&M Ramrod Red 39/7

## **MR. SECTION M 199/0** (1/2 Blood)

R# 59690

Born: 4/10/90

EPDs: BW: 2.69 WW: 16.6 YW: -2.4 Milk: 5.0 TM: 13.3 BW Mat: 0.58

Sire: Mr. Section M 68/7 Dam: Miss Section M 199/6 MGS: Mr. D-P 769/4 (MITRE)

## **MR R2 SPECIAL EDITION 2011** (37.5%)

R# 117619

Born: 2/24/01

EPDs: BW: 1.59 WW: 22.3 YW: 36.0 Milk: 6.5 TM: 17.6 BW Mat: 0.53

Sire: M&M Red Time Gold 52/7 Dam: M&M Ms. 201/41 MGS: DBJ 025/1

## **PFR PERF 407/3 (CMS)** (1/2 Blood)

R# 25136

Born: 11/19/82

EPDs: BW: -7.85 WW: -4.1 YW: -10.0 Milk: 0.1 TM: -1.9 BW Mat: 2.16

Sire: PFR Performer's 350/6 Dam: Miss PFR 125/6 MGS: PFR 76/0

## **PFR 21ST'S 509/6** (3/8)

R# 39148

Born: 11/8/85

EPDs: BW: -2.22 WW: 10.7 YW: -8.9 Milk: 9.6 TM: 14.9 BW Mat: 1.52

Sire: The X Bull 21/0 Dam: Miss PFR 112/6 MGS: PFR 30/1

## **M&M CRUSADER 548/0** (25%)

R# 112612

Born: 11/6/99

EPDs: BW: -0.03 WW: 20.5 YW: 31.5 Milk: 4.5 TM: 18.7 BW Mat: 1.16

Sire: M&M Monument Crusade 75 Dam: M&M Ms. 548/2 MGS: JRC's Timber Creek 40/0

## **M&M HEADSTART 548/9** (25%)

R# 110195

Born: 3/21/99

EPDs: BW: 6.26 WW: 40.0 YW: 46.8 Milk: 15.1 TM: 15.1 BW Mat: -0.23

Sire: BHC Golden Boy Dam: M&M Ms Headstart 548 MGS: Parthenon Headstart 649

## **M&M STYLE 571/6** (1/2 blood)

R# 93548

Born: 3/8/96

EPDs: BW: 2.14 WW: 29.4 YW: 20.6 Milk: 2.9 TM: 17.6 BW Mat: -0.44

Sire: Mr. HS New Style 155/21 Dam: M&M Ms 73/2 MGS: RDH Dan 5/4

## **MR. SECTION M 631/5** (1/2 blood)

R# 91499

Born: 2/22/95

EPDs: BW: 0.26 WW: 30.9 YW: 16.2 Milk: 8.7 TM: 24.2 BW Mat: -0.63

Sire: Mr. Section M 68/7 Dam: Miss Section M 631/0 MGS: CMR's Extra Powerhouse

## **M&M TRADEMARK 768/9** (1/2 blood)

R# 110196

Born: 2/13/99

EPDs: BW: 3.46 WW: 31.2 YW: 23.7 Milk: 7.7 TM: 28.3 BW Mat: 0.13

Sire: M&M Style 571/6 Dam: Miss Red Excel 768/3 MGS: Graham Excel 996





# Red Brangus Reference Sires

R2 Ranch "Source For Success" Sale

Red Brangus • Red Angus • Angus Plus



**M&M PROTOTYPE 2400** (11/32) R# 114070 Born: 2/19/00  
EPDs: BW: 2.59 WW: 34.4 YW: 32.9 Milk: 10.9 TM: 28.1 BW Mat: -0.84  
Sire: M&M Ramrods Gold 30/7 Dam: M&M Style 240/7 MGS: Mr. HS New Style 155/21

**KORI'S SUPERSTAR 3802/5** (1/2 Blood) R# 35889 Born: 2/28/85  
EPDs: BW: 5.05 WW: 25.7 YW: 16.5 Milk: 4.6 TM: 17.5 BW Mat: -0.6  
Sire: OK Super Extra 563/1 Dam: Miss Korina 33/8 MGS: Mr. D-P 769/4 (MITRE)

**MR SECTION M 991/8** (75%) R# 109727 Born: 1/29/98  
EPDs: BW: -0.38 WW: 20.3 YW: 15.4 Milk: 9.0 TM: 19.1 BW Mat: -0.63  
Sire: RABR None Better 413 Dam: Miss Section M 991/E MGS: Mr. Section M 68/7

**TALENTO DE ROCKBROOK 895H3** (3/8) R# 15030 Born: 2/11/98  
EPDs: BW: 3.4 WW: 18.1 YW: 38.6 Milk: 18.1 TM: 27.1  
Sire: Rescue 661E23 Dam: RBR Miss Carrera 895E3 MGS: Carrera of Brinks 66C2

**MR. HS NEW STYLE 155/21** (50%) R# 68618 Born: 3/2/92  
EPDs: BW: 4.38 WW: 50.2 YW: 47.7 Milk: 8.1 TM: 33.2 BW Mat: -0.04  
Sire: Windac Mr. Predominant Dam: Ms. H.S. 155/9 MGS: Mr. TCR (Masterpiece) 5



**M&M PROTOTYPE 2400**

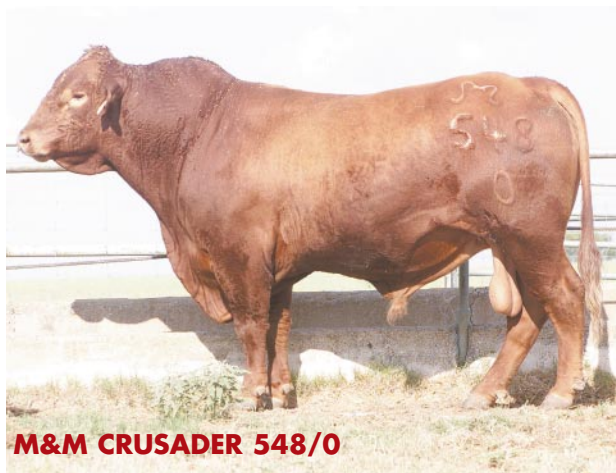

**M&M CRUSADER 548/0**



**MR. SECTION M 631/5**



**LMAN BANDITO CINCO 1780H**



Except for those stated in the terms and conditions below, there are no warranties, either expressed or implied, as to the merchantability or fitness for a particular purpose with respect to the cattle being sold at this auction. The warranties and guarantees set forth in these Terms and Conditions are in lieu of all other warranties, either expressed or implied, and the remedies provided herein shall be the sole and exclusive remedy for the buyer, or any party through the buyer, for any breach of warranty or guarantee herein provided, and all other obligations or liabilities.

A. The following terms and conditions of sale are adapted from those recommended for use by all members of the Red Angus Association of America.

B. Copies of those terms and conditions of sale are available upon request from the Red Angus Association of America. All cattle in this sale are offered according to the laws of the State of Texas. The right to bid, as provided under law, is reserved for all sellers unless otherwise announced.

**1. BIDDING:** The auctioneer in charge will settle any disputes as to bids, and his decision shall be final.

**2. TERMS:** All terms are cash or check unless satisfactory credit arrangements have been made with sale management prior to sale.

**3. PURCHASER'S RISK:** Each animal becomes the risk of the buyer as soon as sold, but it shall be the obligation of the seller to see that animals are fed and cared for free of charge to buyer, until loaded for shipment or until the expiration of 48 hours after the sale, whichever occurs sooner.

**4. CERTIFICATE OF REGISTRY:** A transferred certificate of registry will be furnished to the buyer for each animal.

**5. HEALTH:** All animals are eligible for interstate shipment, except as otherwise announced. Interstate health papers will be furnished for each animal requiring Tuberculosis and Brucellosis tests in accordance with federal regulations.

**6. AI/NON-OWNER BULL PERMITS:** AI/Non-Owner Bull Permits shall be furnished by the seller, at no cost to the buyer, for all females bred artificially or naturally to bulls not owned by the seller.

**7. ANNOUNCEMENTS:** Any changes from information of any kind in this catalog will be announced from the auction box and such announcements shall take precedence.

#### **8. BREEDING GUARANTEE:**

A. All animals are guaranteed by the seller to be breeders with the exception of,

(1) Calves less than 12 months of age.

A. Animals shown by the purchaser after the sale. The breeding guarantees, if any, shall be as agreed upon between seller and buyer.

b. Gross negligence or will misconduct on the part of the buyer.

B. Bulls are guaranteed breeders if not allowed to run within herd until at least 14 months of age. Any bull that either, (1) settles one-third or more of the healthy cows he serves, (2) is the sire of 20 or more animals, or (3) settles cows by natural service and passes a fertility test

made by a competent veterinarian during any six-month period of trial (provided for in paragraph 10B of Options and Privileges of Return or Adjustment, in this section) shall be considered a breeder. Any guarantees with respect to the ability to freeze semen shall be by separate agreement between buyer and seller.

C. Safe in Calf Females have been examined by a competent veterinarian and are so guaranteed.

D. Served females are believed to be in calf but are not so guaranteed.

E. Pasture-bred females have been exposed but are not guaranteed to be sale in calf.

F. Open females have not been served and are so guaranteed.

**9. IDENTIFICATION:** Seller offers each animal with readable tattoos or brands corresponding to its registration.

#### **10. OPTIONS AND PRIVILEGES OF RETURN OR ADJUSTMENT:**

A. All claims for adjustment or refund must be made in writing within six (6) months of the sale date or not later than six (6) months after the animal reaches 18 months of age, with the exception of claims involving defect of parentage.

B. In the event an animal is claimed to be a non-breeder, the animal may be returned to the farm/ranch of the seller if in good condition and complying with the health requirements of the seller's state. The seller shall be entitled to six months trial following the return of the animal in which to prove the animal is a breeder. If at the end of six months the seller is unable to prove the animal is a breeder, the seller, at the option of the buyer, shall replace the animal with another of equal value or refund the purchase price. The return of the full purchase price shall in any case be deemed full satisfaction and settlement. Any expenses incurred for transporting an animal claimed to be a non-breeder shall be the responsibility of the buyer; except that the seller shall be responsible for transportation cost in excess of the distance between the buyer's farm/ranch and the location where the sale took place. If the seller proves the animal to be a breeder, it shall be the obligation of the buyer to take delivery of the animal and pay all expenses incurred for transportation.

C. If a female sold as safe in calf proves not be in calf, the buyer may receive service from the bull previously used. If the bull is not available, the seller shall be obligated to make a satisfactory adjustment to the purchase price upon return of the animal to the farm/ranch of the seller. Any adjustment provided for herein shall absolve the seller from further liability, except in the case such as female proves to be a non-breeder. If a female represented as safe in calf at time of sale proves to have been bred to a different bull, the seller shall be obligated to make a satisfactory adjustment on the purchase price upon return of the animal to the farm of the seller (adjustments shall not be considered to be a breeding fee or an allocation of the purchase price to any unborn calf.) Any expense incurred for transportation shall be the responsibility of the buyer, except that the seller shall be responsible for transportation cost in excess of the distance between the buyer's farm/ranch and the location where the sale took place.

**11. DEFAULT:** In the event of the buyer defaults on payment, the buyers shall be responsible for all costs, including attorney's costs, incurred by sale management or seller in connection with collecting, or attempting to collect, payment due.





# Terms And Conditions

R2 Ranch "Source For Success" Sale

Red Brangus • Red Angus • Angus Plus



## 12: GENETIC DEFECT AND PARENTAGE GUARANTEE:

A. All animals are guaranteed by the seller not to produce calves with the following defects: DWARFISM, DOUBLE MUSCLING, PARROT MOUTH, OSTEOPERTOSIS (marble bone disease) and SYNDACTYLISM (mule foot). The parentage of all animals bred by the seller is guaranteed to the extent that the animal is by the sire and out of the dam that is indicated on its registration paper. These guarantees are effective for a period of two years from date of sale only under these conditions.

1. The buyers shall notify the seller in writing immediately upon birth of calf suspected of being defective or immediately after determination is made that such calf is defective or if parentage is suspect or found to be in error.

2. The seller, at his expense shall be permitted, and proved with reasonable opportunity, to obtain blood samples of alleged defective calf and its sire and dam for the purpose of DNA or blood type analysis to establish parentage. In the case of suspect parentage, the buyers, at his expense, shall be permitted, and provided with reasonable opportunity, to obtain samples of the animal in question and its sire and dam for the purpose of DNA or blood type analysis to establish parentage. If sire and dam, as indicated on the animal's registration certificate, are proven to be in error by such analysis, seller shall reimburse buyer for cost of analysis.

3. The animals will be returned by the buyer to the seller at the buyer's expense, provided the animals meet the health requirements of the seller's state.

4. The replacement of an animal with another of equal value or the refund of the purchase price in connection with a defect producing

animal or an animal whose parentage is in error shall be deemed full satisfaction and settlement.

5. In the event there is a dispute as to whether or not a calf is defective, or parentage is in error, determination referred to in above, shall be made by a person or persons acceptable to both the buyer and seller, and in the event the buyer and seller cannot agree on the selection of such a person or persons then each of them shall appoint a representative to make the determination. In the event that such representatives fail to agree, a third person selected by the representatives of the buyer and seller shall make the determination.

**13. SELLER'S SEMEN RIGHTS:** Any semen rights retained by the seller must be announced from the auction box at the time of the sale, if not already printed in the sale catalog.

## 14. RIGHTS AND OBLIGATIONS:

1. The above terms and conditions of sale shall constitute a contract between the buyer and seller of each animal and shall be equally binding upon both. Each sale or resale of an animal constitutes a separate transaction.

2. Unless specially stated herein, neither the sale management nor the Red Angus Association of America shall have any liability for any event or occurrence related in any manner to this sale. All persons who attend the sale do so at their own risk. The seller, the owner of the sale facility, nor any person connected with the management of the sale assume no liability, legal or otherwise, for any accidents that may occur. 

# Map



**Guadalupe Cattle Co.**  
**1146 Highway 46 South**  
**New Braunfels, Texas**

If you are flying to the sale, you are 20 minutes from the San Antonio Airport and 45 minutes from the Austin Airport. Please call if you will need transportation from either airport. From San Antonio take I-35 North to New Braunfels. Exit Hwy. 46 South (Seguin exit). The sale facility is 2 1/2 miles on the right. From Austin take I-35 South to New Braunfels. Exit Hwy. 46 South (Seguin exit). The sale facility is 2 1/2 miles on the right.